

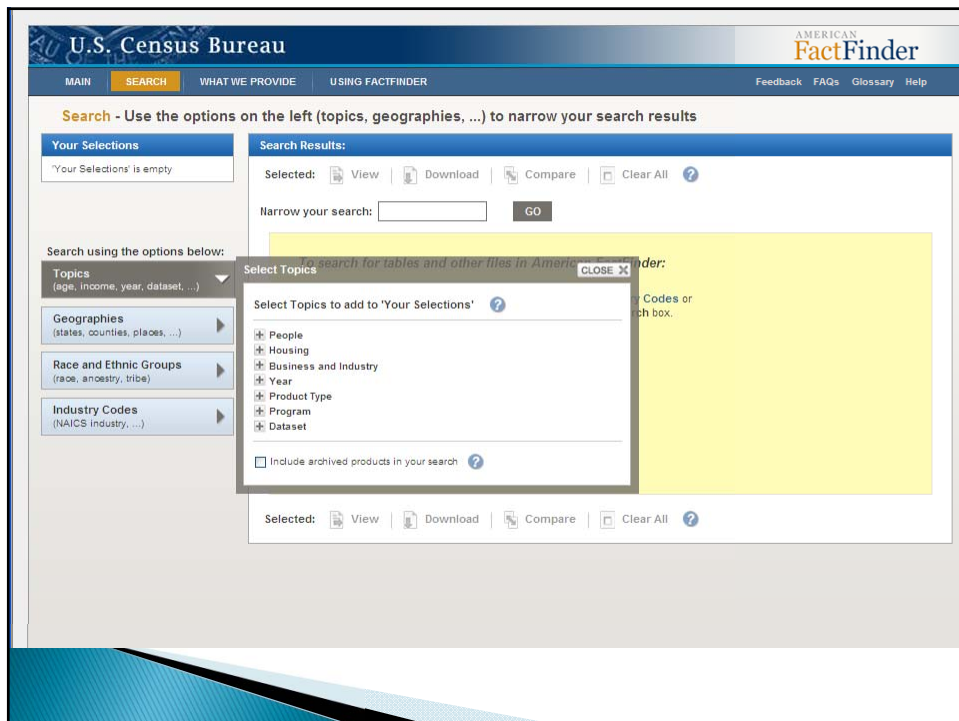

Finding and Using the Data You Need

Nancy Gemignani
California State Data Center
Department of Finance
June 1, 2011

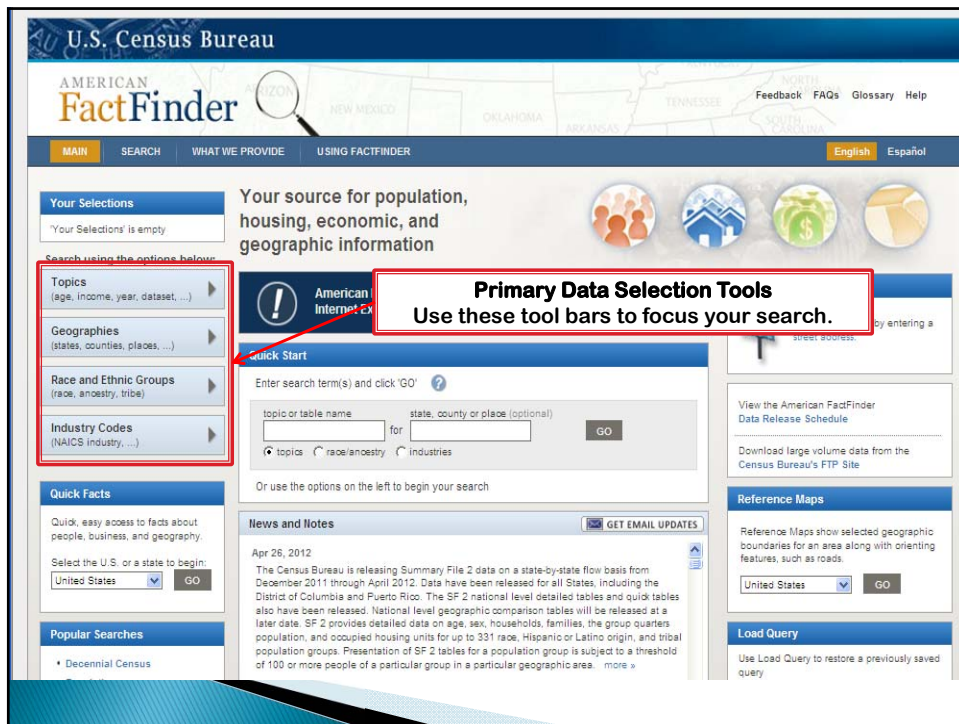

Topics ?

- + People
- + Housing
- + Business and Industry
- + Year
- + Product Type
- + Program
- + Dataset

Characteristics for these items

Don't limit this or you may miss something useful!

MOST IMPORTANT – first select the Program (“ACS” or “Census”) then the Dataset (ex: 1-, 3-, or 5-year ACS).

6

Very Important . . .

The selections you choose must appear in the Your Selections box in order to search for the correct information.

Your Selections

Search using...

Dataset:
2010 ACS 5-year estimates ✕

State
California ✕

Use the “red X” to remove a single selection or “clear all selections” link to remove all.

clear all selections and start a new search

U.S. Census Bureau AMERICAN FactFinder

MAIN SEARCH WHAT WE PROVIDE USING FACTFINDER Feedback FAQs Glossary Help

Search - Use the options on the left (topics, geographies, ...) to narrow your search results

Your Selections

Search using...
Dataset:
2010 ACS 5-year estimates

clear all selections and start a new search

Search using the options below:

Topics
(age, income, year, dataset, ...)

Geographies
(states, counties, places, ...)

Race and Ethnic Groups
(race, ancestry, tribe)

Industry Codes
(NAICS industry, ...)

Search Results: 7-25 of 2,305 tables and other products match "Your Selections" per page: 25

Selected: View Download Compare Clear All

Narrow your search: GO

ID	Table, File or Document Title	Dataset	About
DP02	SELECTED SOCIAL CHARACTERISTICS IN THE UNITED STATES	2010 ACS 5-year estimates	?
DP02PR	SELECTED SOCIAL CHARACTERISTICS IN PUERTO RICO	2010 ACS 5-year estimates	?
DP03	SELECTED HOUSING CHARACTERISTICS	2010 ACS 5-year estimates	?
DP04	SELECTED HOUSING CHARACTERISTICS	2010 ACS 5-year estimates	?
DP05	ACS DEMOGRAPHIC AND HOUSING ESTIMATES	2010 ACS 5-year estimates	?
S0101	AGE AND SEX	2010 ACS 5-year estimates	?
S0102	POPULATION 60 YEARS AND OVER IN THE UNITED STATES	2010 ACS 5-year estimates	?
S0102PR	POPULATION 60 YEARS AND OVER IN PUERTO RICO	2010 ACS 5-year estimates	?
S0103	POPULATION 65 YEARS AND OVER IN THE UNITED STATES	2010 ACS 5-year estimates	?
S0103PR	POPULATION 65 YEARS AND OVER IN PUERTO RICO	2010 ACS 5-year estimates	?
S0501	SELECTED CHARACTERISTICS OF THE NATIVE AND FOREIGN-BORN POPULATIONS	2010 ACS 5-year estimates	?
S0502	SELECTED CHARACTERISTICS OF THE FOREIGN-BORN POPULATION BY PERIOD OF ENTRY INTO THE UNITED STATES	2010 ACS 5-year estimates	?

NEXT: Specify your Geography

When you click on “Geographies”, a selection overlay will open. The overlay defaults to the “List” tab.

Your Selections

Search using...
Dataset:
2010 ACS 5-year estimates

clear all selections and start a new search

Search using the options below:

Topics
(age, income, year, dataset, ...)

Geographies
(states, counties, places, ...)

Race and Ethnic Groups
(race, ancestry, tribe)

Industry Codes
(NAICS industry, ...)

Narrow your search: GO

ID	Table, File or Document Title	Dataset	About
DP02	SELECTED SOCIAL CHARACTERISTICS IN THE UNITED STATES	2010 ACS 5-year estimates	?
DP02PR	SELECTED SOCIAL CHARACTERISTICS IN PUERTO RICO	2010 ACS 5-year estimates	?
DP03	SELECTED HOUSING CHARACTERISTICS	2010 ACS 5-year estimates	?
DP04	SELECTED HOUSING CHARACTERISTICS	2010 ACS 5-year estimates	?
DP05	ACS DEMOGRAPHIC AND HOUSING ESTIMATES	2010 ACS 5-year estimates	?
S0101	AGE AND SEX	2010 ACS 5-year estimates	?
S0102	POPULATION 60 YEARS AND OVER IN THE UNITED STATES	2010 ACS 5-year estimates	?
S0102PR	POPULATION 60 YEARS AND OVER IN PUERTO RICO	2010 ACS 5-year estimates	?
S0103	POPULATION 65 YEARS AND OVER IN THE UNITED STATES	2010 ACS 5-year estimates	?
S0103PR	POPULATION 65 YEARS AND OVER IN PUERTO RICO	2010 ACS 5-year estimates	?
S0501	SELECTED CHARACTERISTICS OF THE NATIVE AND FOREIGN-BORN POPULATIONS	2010 ACS 5-year estimates	?
S0502	SELECTED CHARACTERISTICS OF THE FOREIGN-BORN POPULATION BY PERIOD OF ENTRY INTO THE UNITED STATES	2010 ACS 5-year estimates	?

Select Geographies

List Name Address Map

Select geographies to add to Your Selections

Didn't find your geographic type? Try the Name, Address or Map geography search options instead.

Select a geographic type:

- select a geographic type --
- select a geographic type --
- United States
- State
- County
- County Subdivision
- Census Tract
- Place within State
- Estimates Universe Place
- Congressional District - 106th Congress
- Congressional District - 109th Congress
- Congressional District - 110th Congress
- Congressional District - 111th Congress
- 5-Digit ZCTA
- 5-Digit ZIP Code
- Economic Place
- AIAN/NAH/L
- Metro Statistical Area/Micro Statistical Area
- Metro Statistical Area/Micro Statistical Area - 2010

This selection option is very similar to the geographic process from the old American FactFinder.

You are guided through the selection process.

- Buttons: List, Name, Address, Map
- Section: Select geographies to add to Your Selections
- Text: Didn't find your geographic type? Try the Name, Address or Map geography search options instead.
- Step 1: Select a geographic type: Census Tract
- Step 2: Select a state: -- select a state --
- Step 3: Select a county: -- select a county --
- Step 4: Select one or more geographic areas and click Add to Your Selections: All Census Tracts within California
- Button: ADD TO YOUR SELECTIONS

You are guided through the selection process.

- Buttons: List, Name, Address, Map
- Section: Select geographies to add to Your Selections
- Text: Didn't find your geographic type? Try the Name, Address or Map geography search options instead.
- Step 1: Select a geographic type: Census Tract
- Step 2: Select a state: California
- Step 3: Select a county: Butte
- Step 4: Select one or more geographic areas and click Add to Your Selections: A list of census tracts within Butte County, California, including 'All Census Tracts within Butte County, California', 'Census Tract 1.02, Butte County, California', 'Census Tract 1.03, Butte County, California', 'Census Tract 1.04, Butte County, California', 'Census Tract 2.01, Butte County, California', 'Census Tract 2.02, Butte County, California', 'Census Tract 3, Butte County, California', 'Census Tract 4.01, Butte County, California', 'Census Tract 4.02, Butte County, California', and 'Census Tract 5.01, Butte County, California'.
- Button: ADD TO YOUR SELECTIONS

A red callout box with the text "Select your geography and click the 'Add to your selections' button." points to the list of census tracts.

"Name" Geography Tab

Working the "Filter Options":

1. Start with the geog level you want to end up with.
2. "Drill down" using the "Within" selections to narrow the results list.
3. You MUST watch the "Your Selections" box to make sure your final geographic criteria shows up.

NOTHING is actually selected until you click on a "Geography Name" or check the box and click on "Add"

Select Geographies Click for tables and other files in American Factfinder

List Name Address Map Age, or Industry Codes or

Enter a street address, city and state, or a street address and ZIP code. Click 'Go'.

Note: address search will use the latest available address data beginning with 2010 and working backwards, based on the contents of Your Selections.

street address city state zip

915 L Street sacramento California

Geographies containing 915 L St, SACRAMENTO, CA, 95814:
Select geographies to add to Your Selections

Geography Results:

Geography Name	Geography Type
PUMA 01401, California	Public Use Microdata Area (PUMA)
California	State
Sacramento County, California	County
Sacramento CCD, Sacramento County, California	County Subdivision
Block 1053, Block Group 1, Census Tract 11.01, Sacramento County, California	Block
Census Tract 11.01, Sacramento County, California	Census Tract
Block Group 1, Census Tract 11.01, Sacramento County, California	Block Group within Census Tract
Sacramento city, California	Place within State
Sacramento--Arden-Arcade--Roseville, CA Metro Area	Metro Statistical Area/Micro Statistical Area
Sacramento--Yolo, CA CMSA	MSA/CMSA
Sacramento, CA PMSA; Sacramento--Yolo, CA CMSA	PMSA within CMSA
Sacramento, CA Urbanized Area	Urban Area
Congressional District 5 (111th Congress), California	Congressional District
State Senate District 6 (2010), California	State Legislative District (Upper)
Assembly District 9 (2010), California	State Legislative District (Lower)
Voting District 10026, Sacramento County, California	Voting District/Remainder
ZCTAS 95814	5-Digit ZCTA
ZIP 95814 (Sacramento, CA)	5-Digit ZIP Code
Remainder of California, California	School District (Elementary)/Remainder
Remainder of California, California	School District (Secondary)/Remainder
Sacramento City Unified School District, California	School District (Unified)/Remainder
Sacramento city, California	Economic Place

Address Tab

Close the Geography Overlay

Select Geographies SELECTED SOCIAL CHARACTERISTICS IN THE UNITED STATES 2010 ACS 1-year estimates

Name Address Map CHARACTERISTICS IN PUERTO RICO 2010 ACS 1-year estimates

Enter a geography name or use the Geography Filter Options below:
Enter a geography name (Alabama, Marengo County, ...)

Your Geography Filters

Within State:
California

clear all filters

Geography Filter Options

- Geographic Type
 - State (1)
 - County (271)
 - City or Town (5,539)
 - Congressional District (212)
 - Census Tract (11,838)
 - Metro/Micro Area (41)
 - ZIP Code/ZCTA (6,324)
 - Other (12,008)
- Summary Level
 - Within State
 - Within County
 - Type of County
 - Within Place
 - Place Program Type
 - Type of Place
 - Within County Subdivision
 - Type of County Subdivision
 - Within Census Tract
 - Type of American Indian Area
- Include in results:
 - ☒ All geographies
 - ☐ Individual geographies

Select geographies to add to Your Selections

Geography Results: 1-25 of 36,034 per page: 25

Selected:

Geography Name	Geography Type	About
<input type="checkbox"/> California	State	
<input type="checkbox"/> All Counties within California	County	
<input type="checkbox"/> Statewide, California, California	County	
<input type="checkbox"/> Alameda County, California	County	
<input type="checkbox"/> Alpine County, California	County	
<input type="checkbox"/> Amador County, California	County	
<input type="checkbox"/> Butte County, California	County	
<input type="checkbox"/> Calaveras County, California	County	
<input type="checkbox"/> Colusa County, California	County	
<input type="checkbox"/> Contra Costa County, California	County	
<input type="checkbox"/> Del Norte County, California	County	
<input type="checkbox"/> El Dorado County, California	County	
<input type="checkbox"/> Fresno County, California	County	
<input type="checkbox"/> Glenn County, California	County	
<input type="checkbox"/> Humboldt County, California	County	
<input type="checkbox"/> Imperial County, California	County	
<input type="checkbox"/> Inyo County, California	County	

U.S. Census Bureau AMERICAN FactFinder

MAIN SEARCH WHAT WE PROVIDE USING FACTFINDER Feedback FAQs Glossary Help

Search - Use the options on the left (topics, geographies, ...) to narrow your search results

Your Selections

Search using...
Dataset:
2010 ACS 5-year estimates

clear all selections and start a new search

Search using the options below:

Topics
(age, income, year, dataset, ...)

Geographies
(states, counties, places, ...)

Race and Ethnic Groups
(race, ancestry, tribe)

Industry Codes
(NAICS industry, ...)

Search Results: 1-25 of 2,305 tables and other products match "Your Selections" per page: 25

Selected: View Download Compare Clear All

Narrow your search: GO

ID	Table, File or Document Title	Dataset	About
DP02	SELECTED SOCIAL CHARACTERISTICS IN THE UNITED STATES	2010 ACS 5-year estimates	?
DP02PR	SELECTED SOCIAL CHARACTERISTICS IN PUERTO RICO	2010 ACS 5-year estimates	?
DP03	SELECTED ECONOMIC CHARACTERISTICS	2010 ACS 5-year estimates	?
DP04	SELECTED ECONOMIC CHARACTERISTICS	2010 ACS 5-year estimates	?
DP05	ACS DEMOGRAPHIC AND ECONOMIC CHARACTERISTICS	2010 ACS 5-year estimates	?
S0101	AGE AND SEX	2010 ACS 5-year estimates	?
S0103	POPULATION 65 YEARS AND OVER IN THE UNITED STATES	2010 ACS 5-year estimates	?

NEXT: Specify your race/ethnicity group

IMPORTANT!! The "Race and Ethnic Groups" selections ONLY apply to the 2000 Census Summary Files 2 and 4, 2010 Census Summary File 2, and the new 2006-2010 ACS Selected Population Tables and American Indian Native Tables.

To find race specific tables in other files, select that file in "Topics" and "Narrow your search" by typing in the race group.

Race/Ethnicity Overlay

Your Selections

Search using...
State:
California

clear all selections and start a new search

Search using the options below:

Topics
(age, income, year, dataset, ...)

Geographies
(states, counties, places, ...)

Race and Ethnic Groups
(race, ancestry, tribe)

Industry Codes
(NAICS industry, ...)

Education, Marital Status, Relationships, Fertility, Grandparents

Select Race and Ethnic Groups Occupation, Commuting to Work ... CLOSE

Enter a race, ancestry, or tribe, or use the Race and Ethnic Group Filter Options below:
Enter a race or ethnic group (Asian, Black, Cherokee, ...) GO

Your Race and Ethnic Group Filters

"Your Race and Ethnic Group Filters" is empty

Race/Ethnic Group Filter Options

- Population Group Type
- Race and Hispanic Origin (2000 code based) (1,534)
- Race and Hispanic Origin (ACS code based) (1,616)
- Race and Hispanic Origin (2010 code based) (331)
- Ancestry Group (101)
- Country of Birth (156)

Select population groups to add to Your Selections

Race and Ethnic Group Results: 1-25 of 2,192 per page: 25

Selected: Add Check All Clear All

Code	Population Group Name	Population Group Type
<input type="checkbox"/> 001	Total population	Race and Hispanic Origin (2000 code based), Race and Hispanic Origin (2010 code based), Race and Hispanic Origin (ACS code based)
<input type="checkbox"/> 002	White alone	Race and Hispanic Origin (2000 code based), Race and Hispanic Origin (2010 code based), Race and Hispanic Origin (ACS code based)
<input type="checkbox"/> 003	White alone or in combination with one or more other races	Race and Hispanic Origin (2000 code based), Race and Hispanic Origin (2010 code based), Race and Hispanic Origin (ACS code based)
<input type="checkbox"/> 004	Black or African American alone	Race and Hispanic Origin (2000 code based), Race and Hispanic Origin (2010 code based), Race and Hispanic Origin (ACS code based)
<input type="checkbox"/> 005	Black or African American alone or in	Race and Hispanic Origin (2000 code based), Race and Hispanic Origin (2010 code based), Race and Hispanic Origin (ACS code based)

8

Race/Ethnicity Selections

There can be different race categories for census and ACS products. However, the different will can be consistent over time for major groups.

Code	Population Group Name	Population Group Type
001	Total population	Race and Hispanic Origin (2000 code based), Race and Hispanic Origin (2010 code based), Race and Hispanic Origin (ACS code based)
002	White alone	Race and Hispanic Origin (2000 code based), Race and Hispanic Origin (2010 code based), Race and Hispanic Origin (ACS code based)
003	White alone or in combination with one or more other races	Race and Hispanic Origin (2000 code based), Race and Hispanic Origin (2010 code based), Race and Hispanic Origin (ACS code based)
004	Black or African American alone	Race and Hispanic Origin (2000 code based), Race and Hispanic Origin (2010 code based), Race and Hispanic Origin (ACS code based)
005	Black or African American alone or in	Race and Hispanic Origin (2000 code based), Race and Hispanic Origin (2010

Race/Ethnicity Selections

Frequently used race/ethnicity codes:

- 001 Total Population
- 400 Hispanic or Latino (of any race)
- 451 White alone, not Hispanic or Latino
- 453 Black alone, not Hispanic or Latino
- 455 American Indian and Alaska Native alone, not Hispanic or Latino
- 457 Asian alone, not Hispanic or Latino
- 459 Native Hawaiian and Other Pacific Islander alone, not Hispanic or Latino
- 461 Some other race alone, not Hispanic or Latino
- 463 Two or more races, not Hispanic or Latino

U.S. Census Bureau

MAIN SEARCH WHAT WE PROVIDE USING FACTFINDER

Search - Use the options on the left (search, topics, geographies, ...) to find the data you're looking for

Your Selections

Program:
Decennial Census

Dataset:
2010 SF1 100% Data

Census Tract:
All Census Tracts within Alameda County, California

[clear all selections](#)

Search within Results for...

GO

Topics

- ☒ People
- ☒ Housing
- ☒ Product Type
- ☒ Dataset

☐ Include archived products

Geographies
(states, counties, places, ...)

Search Results: 1-25 of 338

Selected: ☐ View ☐ Download ☐ Compare ☐ Clear All

	ID	Title
<input type="checkbox"/>	QT-H1	General Housing Characteristics: 2010
<input type="checkbox"/>	QT-H2	Tenure, Household Size, and Age of Householder: 2010
<input type="checkbox"/>	QT-H3	Household Population and Household Type by Tenure: 2010
<input type="checkbox"/>	QT-P1	Age Groups and Sex: 2010

Let's Explore the Search Results Pane

Search Results: 1-25 of 4,441 per page: 25

Selected: View Download Compare Clear All ?

ID	Title	Dataset	About
<input type="checkbox"/> QT-PL	Race, Hispanic or Latino, Age, and Housing Occupancy: 2010	2010 Redistricting Data SF (PL 94-171)	
<input type="checkbox"/> H1	OCCUPANCY STATUS	2010 Redistricting Data SF (PL 94-171)	
<input type="checkbox"/> P1	RACE	2010 Redistricting Data SF (PL 94-171)	
<input type="checkbox"/> P2	HISPANIC OR LATINO, AND NOT HISPANIC OR LATINO BY RACE	2010 Redistricting Data SF (PL 94-171)	
<input type="checkbox"/>	AGE FOR THE POPULATION 18 YEARS AND OVER	2010 Redistricting Data SF (PL 94-171)	
<input type="checkbox"/>	HISPANIC OR LATINO, AND NOT HISPANIC OR LATINO BY RACE FOR THE POPULATION 18 YEARS AND OVER	2010 Redistricting Data SF (PL 94-171)	
<input type="checkbox"/> GCT-PL1	Race and Hispanic or Latino: 2010 - State -- County / County Equivalent	2010 Redistricting Data SF (PL 94-171)	
<input type="checkbox"/> GCT-PL1	Race and Hispanic or Latino: 2010 - State -- County Subdivision	2010 Redistricting Data SF (PL 94-171)	
<input type="checkbox"/> GCT-PL1	Race and Hispanic or Latino: 2010 - County -- County Subdivision and Place	2010 Redistricting Data SF (PL 94-171)	
<input type="checkbox"/> GCT-PL1	Race and Hispanic or Latino: 2010 - State -- State Legislative District	2010 Redistricting Data SF (PL 94-171)	
<input type="checkbox"/> GCT-PL1	Race and Hispanic or Latino: 2010 - State -- School District	2010 Redistricting Data SF (PL 94-171)	
<input type="checkbox"/> GCT-PL1	Race and Hispanic or Latino: 2010 - State -- Congressional District	2010 Redistricting Data SF (PL 94-171)	
	State -- Place	2010 Redistricting Data SF (PL 94-171)	
	County -- Census Tract	2010 Redistricting Data SF (PL 94-171)	
	State -- American Indian Area/Alaska Native Area/Hawaiian Home Land	2010 Redistricting Data SF (PL 94-171)	

Table #

Table Selector

Table Title – click to view table

“Dataset” = Source file

“I” (information) icon opens a table shell similar to “What’s This?” on Legacy AFF

To access the data...

When you select a table, click "Download" to save a file to your computer

When you check a table to view, your action bar becomes active. Click "View" to see the table.

To view a table, simply click on the table title.

Search Results: 1-25 of 4,473

1 Selected: [View](#) [Download](#) [Compare](#) [Clear All](#) [?](#)

ID	Title
<input type="checkbox"/> DP-1	Profile of General Population and Housing Characteristics: 2010
<input checked="" type="checkbox"/> QT-PL	Race, Hispanic or Latino, Age, and Housing Occupancy: 2010
<input type="checkbox"/> QT-PL	Race, Hispanic or Latino, Age, and Housing Occupancy: 2010
<input type="checkbox"/> H1	OCCUPANCY STATUS

22

Results - Click [Back to Search](#) to select other tables or geographies

← BACK TO SEARCH Result 2 of 2 VIEW ALL AS PDF

901002 MEDIAN AGE BY SEX
Universe: Total population
2006-2010 American Community Survey 5-Year Estimates

Table View

Actions: [Modify Table](#) [Bookmark](#) [Print](#) [Download](#) [Create a Map](#)

Action Bar

[View Geography Notes](#) [View Table Notes](#)

Although the American Community Survey (ACS) produces population, demographic and housing unit estimates, for 2010, the 2010 Census provides the official counts of the population and housing units for the nation, states, counties, cities and towns. For 2006 to 2009, the Population Estimates Program provides intercensal estimates of the population for the nation, states, and

NOTE: For information on confidentiality protection, nonsampling error, and definitions, see <http://www.census.gov/ipeds/cen2010/p094-171.pdf>

NOTE: Change to the [California, Connecticut, Mississippi, New Hampshire, Virginia, and Washington](#) P. L. 94-171 Summary Files as delivered.

1-18 of 118 1-18 of 118

	California	Alameda County, California	Alpine County, California	Amador County, California	Butte County, California	Calaveras County, California	Colusa County, California	Contra Costa County, California	Del Norte County, California	
	Estimate	Margin of Error	Estimate	Margin of Error	Estimate	Margin of Error	Estimate	Margin of Error	Estimate	Margin of Error
Median age --										
Total	34.9	+/-0.1	36.2	+/-0.2	40.9	+/-3.8	47.2	+/-0.4	37.2	+/-0.2
Male	33.7	+/-0.1	35.3	+/-0.1	44.3	+/-6.7	45.7	+/-0.5	34.9	+/-0.1
Female	36.0	+/-0.1	37.2	+/-0.1	33.9	+/-12.1	49.8	+/-0.4	39.4	+/-0.3

Source: U.S. Census Bureau 2006-2010 American Community Survey

Detail Table – multi-geog.

23

Table View

Actions: [Hide Table Tools](#) | [Bookmark](#) | [Print](#) | [Download](#) | [Create a Map](#)

Table Tools: [Reset Table](#) | [Show Hidden Rows/Columns](#) | [Transpose Rows/Columns](#) ?

Click 'Back to Search' to select other tables or geographies

Legend: ☒ show/hide rows and columns ☒ collapse/expand data categories ☒ rearrange columns ☒ rearrange rows ☒ sort ascending/descending ☒ filter rows

<< 1 - 18 of 53 >>

	Alameda County, California	Alpine County, California	Amador County, California	Butte County, California	Calaveras County, California	Colusa County, California	Contra Costa County, California	Del Norte County, California
Total:	582,549	1,760	18,032	95,835	27,925	7,883	400,263	11,186
Occupied	545,138	497	14,569	87,618	18,886	7,056	375,364	9,907
Vacant	37,411	1,263	3,463	8,217	9,039	827	24,899	1,279

24

Actions: [Hide Table Tools](#) | [Bookmark](#) | [Download](#) | [Create a Map](#)

Table Tools: [Reset Table](#) | [Show Hidden Rows/Columns](#) | [Transpose Rows/Columns](#) ?

Click 'Back to Search' to select other tables or geographies

Legend: ☒ show/hide rows and columns ☒ collapse/expand data categories ☒ rearrange columns ☒ rearrange rows ☒ sort ascending/descending ☒ filter rows

NOTE: The sort and filter options will not work for ACS data with a Margin of Error.

	Alameda County, California	Alpine County, California	Amador County, California
Total:	582,549	1,760	18,032
Occupied	545,138	497	14,569
Vacant	37,411	1,263	3,463

	Total:	Occupied	Vacant
Alameda County, California	582,549	545,138	37,411
Alpine County, California	1,760	497	1,263
Amador County, California	18,032	14,569	3,463
Butte County, California	95,835	87,618	8,217
Calaveras County, California	27,925	18,886	9,039
Colusa County, California	7,883	7,056	827
Contra Costa County, California	400,263	375,364	24,899

25

H1

OCCUPANCY STATUS

Universe: Housing units

2010 Census Redistricting Data (Public Law 94-171) Summary File

Table View

Map View

Actions:

Modify Table

Bookmark

Download

Create a Map

Note: This is a modified view of the original table.

NOTE: For information on confidentiality protection, nonsampling error, and definitions, see <http://www.census.gov>

NOTE: Change to the California, Connecticut, Mississippi, New Hampshire, Virginia, and Washington P. L. 94-171

	Total:	Occupied	Vacant
Los Angeles County, California	3,445,076	3,241,204	203,872
Orange County, California	1,048,907	992,781	56,126
Riverside County, California	800,707	686,260	114,447
San Bernardino County, California	699,637	611,618	88,019
San Diego County, California	1,184,786	1,086,865	77,921

When you click on the "Hide Table Tools", the table is shown with your modifications. However, if you download the file, you will get the entire table, without your modifications.

And you have a note that this table has been modified.

P1

TOTAL POPULATION

Universe: Total population

2010 Census Summary File 1

Table View

Actions:

Modify Table

Bookmark

Print

Download

Create a Map

Note: This is a modified view of the original

NOTE: For information on confidentiality protec

	Total
California	37,253,141
Alameda County, California	1,510,591
Alpine County, California	1,591
Amador County, California	38,591
Butte County, California	220,591

Download

Select a download format and click OK

Comma delimited (.csv) format (data rows only)

(.csv is compatible with spreadsheet programs such as Microsoft Excel)

☒ Data and annotations in a single file

☐ Data and annotations in separate files

Full table in a zip file – usually "single file"

Presentation-ready formats

☐ PDF

☐ Microsoft Excel (.xls)

☐ Rich Text Format (.rtf)

Modified table in an Excel or pdf file

Orientation

☒ Portrait

☐ Landscape

Paper size

☒ 8 1/2" x 11"

☐ 8 1/2" x 14"

[PDF] or [Excel] indicate a document in Adobe's Portable Document Format. To view the file you will need the Adobe® Acrobat® Reader available free from Adobe.

OK

CANCEL

H1

OCCUPANCY STATUS

Universe: Housing units

2010 Census Redistricting Data (Public Law 94-171) Summary File

Table View

Map View

Actions:

Modify Table

Bookmark

Download

Create a Map

Note: This is a modified view of the original table.

NOTE: For information on confidentiality protection, nonsampling error, and definitions, see <http://www.census.gov>

NOTE: Change to the California, Connecticut, Mississippi, New Hampshire, Virginia, and Washington P. L. 94-171

	Total:	Occupied	Vacant
Los Angeles County, California	3,445,076	3,241,204	203,872
Orange County, California	1,048,907	992,781	56,126
Riverside County, California	800,707	686,260	114,447
San Bernardino County, California	699,637	611,618	88,019
San Diego County, California	1,164,786	1,086,865	77,921

Source: U.S. Census Bureau, 2010 Census.

OR LA

Bookmark

Click the "Create Bookmark" button to save a bookmark to this page.

CREATE BOOKMARK

- or -

Use the "Save Query" button to save the viewed products's geography and table selections to a file on your local drive. This option does not save the data but only the selections for the currently viewed result.

To retrieve a saved query, use the "Load Query" button from the Main Page.

SAVE QUERY

Add a Favorite

Add a Favorite

Add this webpage as a favorite. To access your favorites, visit the Favorites Center.

Name: DEC_10_SF1_P11

Create in: Favorites

Add

Cancel

File Download

Do you want to open or save this file?

DEC_10_SF1_P11.aff

HTML Document, 283 bytes

factfinder2.census.gov

Open

Save

Cancel

While files from the Internet can be useful, some files can potentially harm your computer. If you do not trust the source, do not open or save this file. [What's the risk?](#)

29

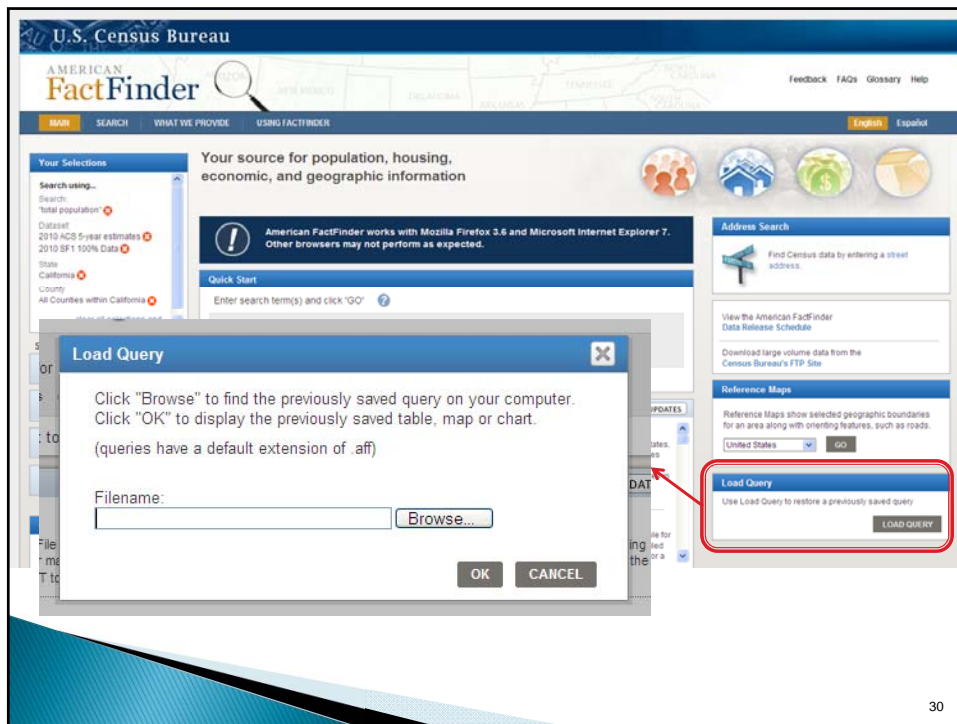

ACS Data for Block Groups

- ▶ ACS data for Block Groups are not available on American FactFinder.
- ▶ Not every table in the 5-year file will be available by block group.
- ▶ For a complete list of tables and their geography, see the documentation at www2.census.gov/acs2010_5yr/summaryfile/ACS_2006-2010_SF_Tech_Doc.pdf
- ▶ There is an Excel 7.0+ extraction tool that will provide block group data. The User Guide is at www2.census.gov/acs2010_1yr/summaryfile/UserTools/SFRetrievalToolUsersGuide.pdf

Other Useful Resources:

- User Handbooks on the American Community Survey - www.census.gov/acs/www/guidance_for_data_users/handbooks/
- 2010 Census Block and Census Tract Maps - www.census.gov/rdo/data/2010_census_redistricting_map_suite.html
- California State Data Center - www.dof.ca.gov/research/demographic/
Selected data extracts from Census 2010 and ACS for state, county, places. Census 2010 for census tracts and ZIP Code areas.
- Circular Area Profiles - mcdc.missouri.edu/websas/caps10c.html
Create 2010 census profiles from a radius around a point you specify.

32

Questions? Call Me.

Nancy Gemignani,
Research Specialist
California State Data Center
www.dof.ca.gov/research/demographic/
nancy.gemignani@dof.ca.gov
(916) 327-0103 x 2550

Thank you!

33