

A Look Through the Data Window at HCD

State Data Center Annual Meeting

Tom Brinkhuis

HCD Specialist II

Department of Housing and Community Development
State of California





What is the Data Strategy?

As part of the Statewide Housing Plan, HCD was required to develop a 10-year data strategy informed by a workgroup that:

- Evaluates data priorities
- Identifies data useful to enforce housing laws and inform policy
- Supports efforts to:
 - Preserve affordable housing
 - Protect residents
 - Understand process and barriers to housing production
- Considers tools and resources needed by state and local governments

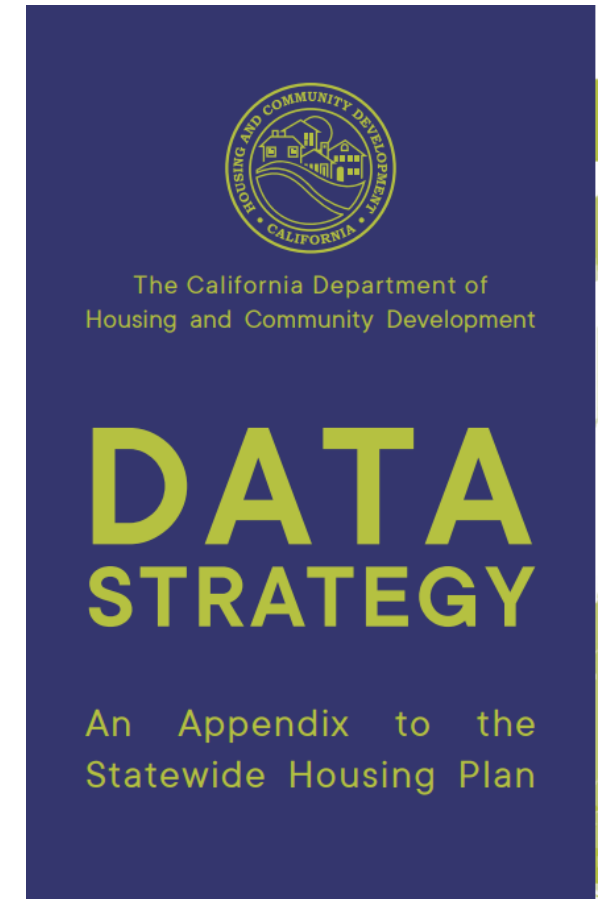

Recent Data Tools Developed by HCD aim to:

- Analyze housing production trends and effectiveness of housing element implementation
 - Housing production by type, affordability, utilizing density bonuses or inclusionary
 - Housing development timelines – how long it takes for housing to get approved and constructed
- Provide information on sites suitable for housing development
 - Zoning, general plan designations, allowable densities, existing uses
- Open Data Portal – Making data available and accessible





Annual Progress Report Overview

- State law requires every local government (539 cities and counties) complete the report by April 1 of each year
- Used to report housing element implementation
- Reporting requirements have significantly expanded recently
- Each report must include information on all housing units in various stages of production – housing development applications submitted, entitled (approved), permitted, completed
- Also included:
 - Units by structure type
 - Units by affordability
 - Parcel numbers
 - Street Addresses
 - Key Dates
 - Housing Streamlining Provisions (Duplex in Single Family Zones, Housing in Commercial Zones)

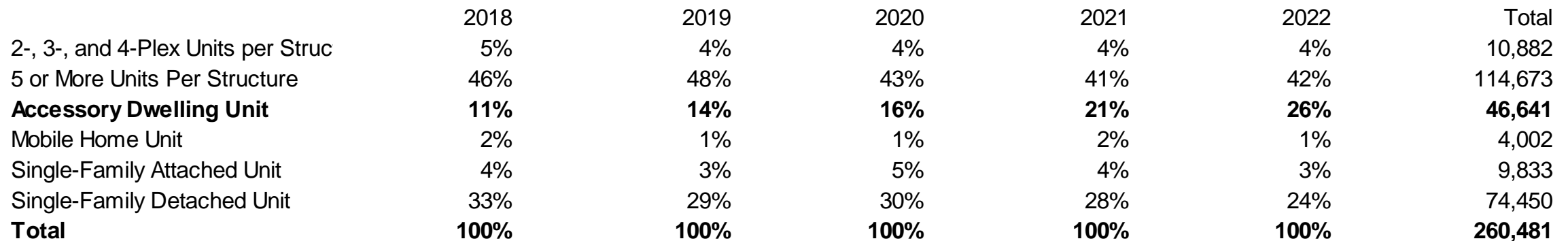



ADU Permits in the SCAG Region – High Quality Transit Areas 2045

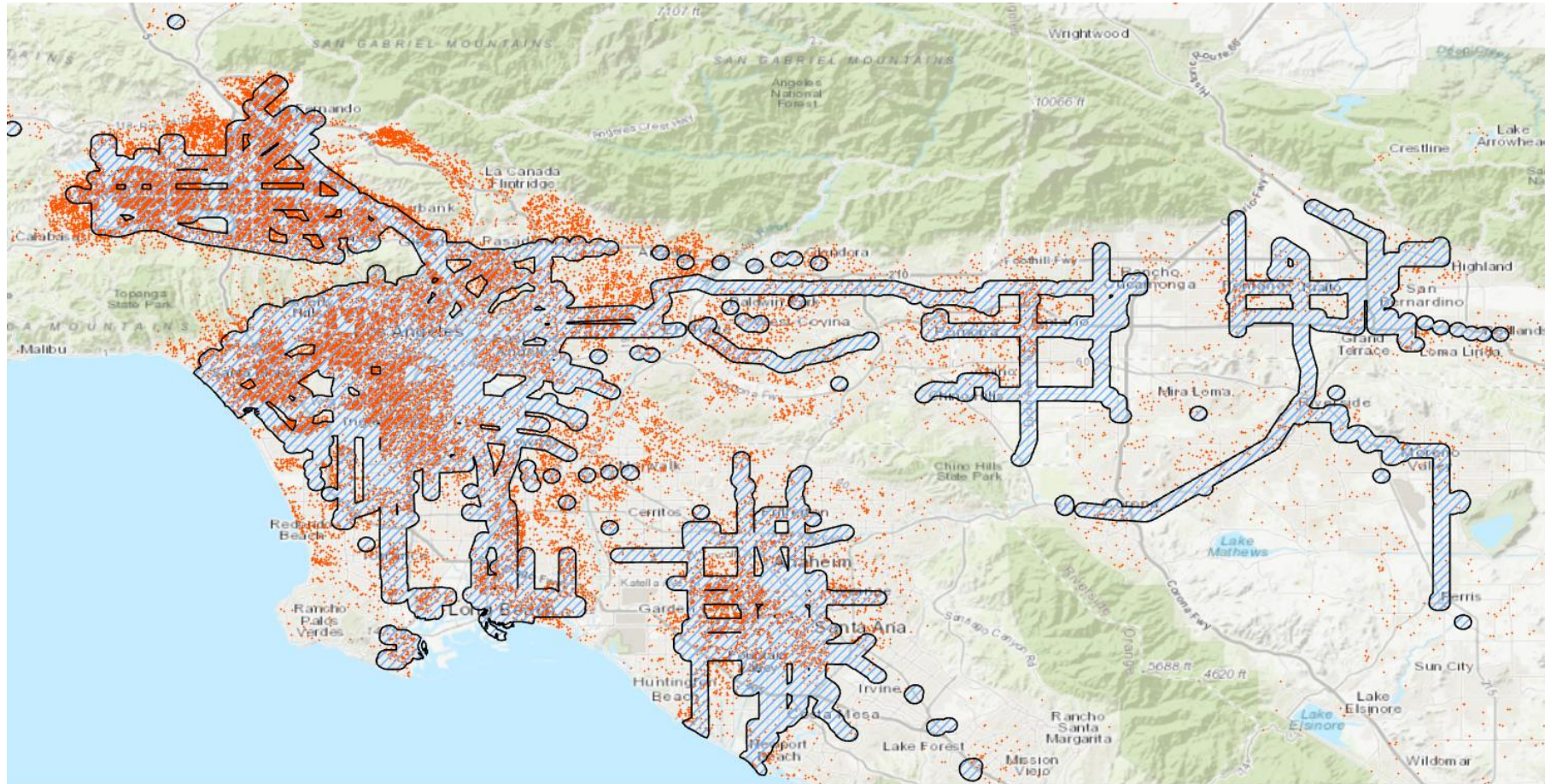



Brief Dashboard Overview

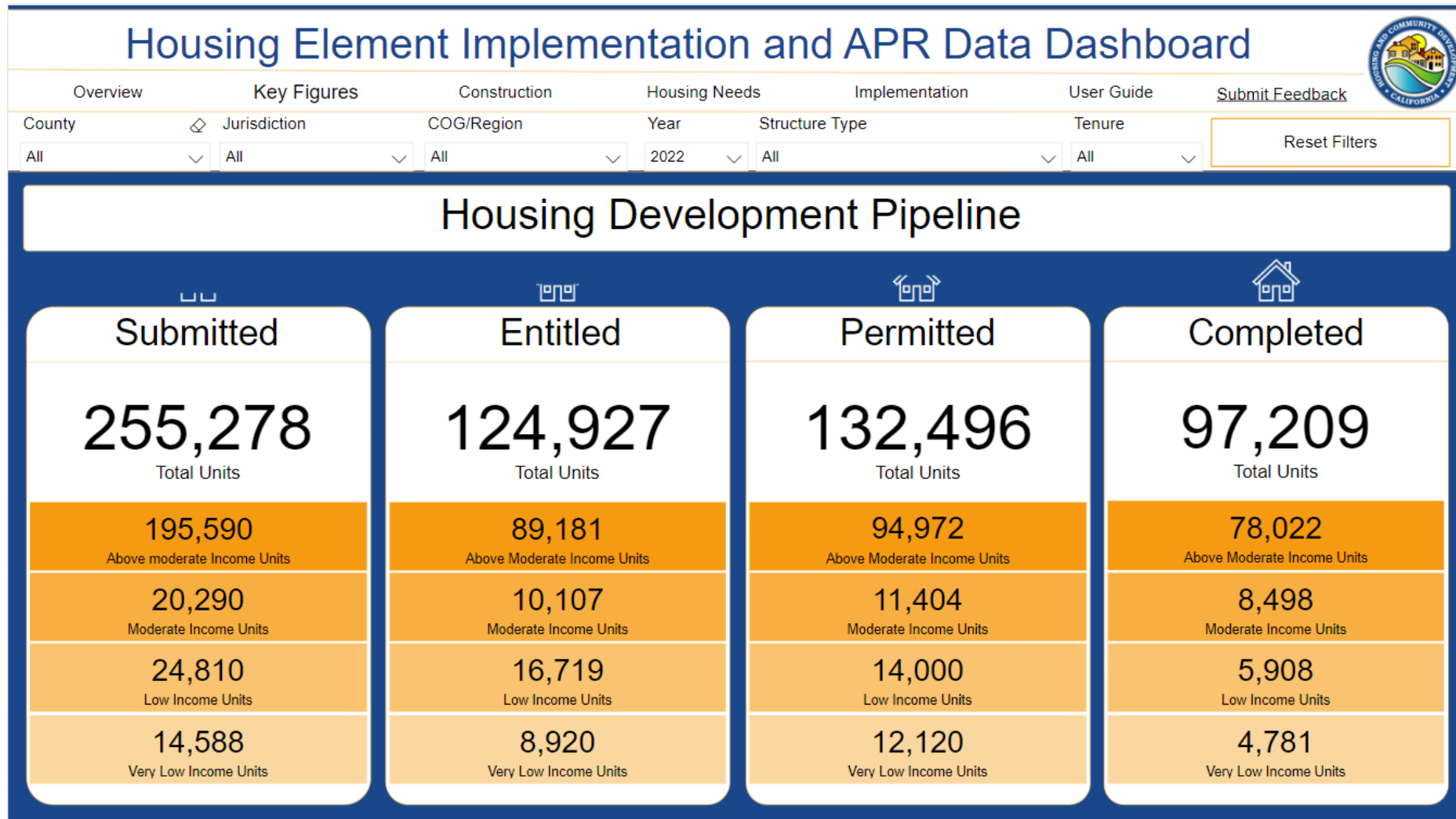



Housing and Local Land Development Opportunity Map

What is the **Housing and Local Land Development Opportunity Map**?

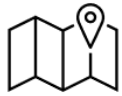

A **publicly accessible inventory** of public- and privately-owned land identified by local governments as **suitable and available for housing development *** or as **surplus/excess**

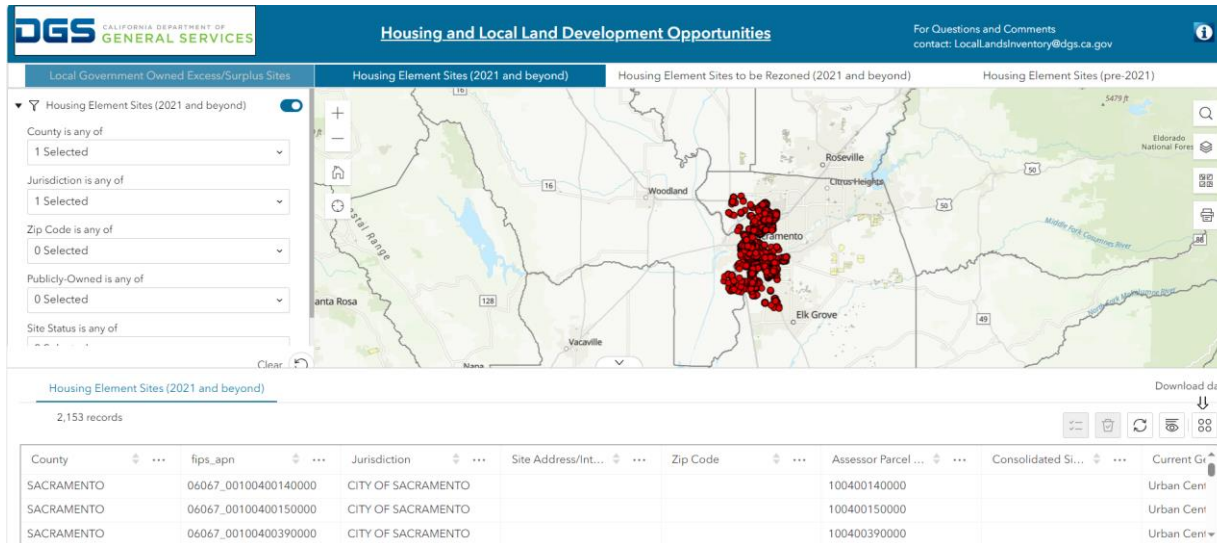

Collaboration between HCD and DGS



Target users: developers, researchers, general public



[Housing and Local Land Development Opportunities](#)

* Information is self-reported by jurisdictions; SB 6 sites shown on the map reported on adopted Housing Elements are not necessarily final until HCD finds the jurisdiction in compliance. Sites reported on draft Housing Element submissions are not displayed on the map.



Sample query

Example

A developer is searching for an approx. **40-acre** site in **Riverside County** that is already declared **surplus land**

Search

<i>Dataset</i>	Local Government Owned Excess/Surplus Sites
<i>County</i>	Riverside
<i>Parcel size</i>	35-45 acres
<i>Surplus designation</i>	Surplus Land

Results

53 records											
Jurisdiction	County	Assessor Parcel N...	Street Address	City	Zip Code	Housing Element ...	Reporting Year	Existing Use	Number		
PALM SPRINGS	RIVERSIDE	504150018	W. Via Escuela near W. Chi...			5th Cycle	2,020	Vacant	0		
PALM SPRINGS	RIVERSIDE	504150060	W. Via Escuela near W. Chi...			5th Cycle	2,020	Vacant	0		
PALM SPRINGS	RIVERSIDE	504150014	W. Via Escuela near W. Chi...			5th Cycle	2,020	Vacant	0		
PALM SPRINGS	RIVERSIDE	504150034	W. Via Escuela near W. Chi...			5th Cycle	2,020	Vacant	0		
PALM SPRINGS	RIVERSIDE	504150038	W. Via Escuela near W. Chi...			5th Cycle	2,020	Vacant	0		
PALM SPRINGS	RIVERSIDE	504150025	W. Via Escuela near W. Chi...			5th Cycle	2,020	Vacant	0		
PALM SPRINGS	RIVERSIDE	504150019	W. Via Escuela near W. Chi...			5th Cycle	2,020	Vacant	0		
PALM SPRINGS	RIVERSIDE	504150047	W. Via Escuela near W. Chi...			5th Cycle	2,020	Vacant	0		
PALM SPRINGS	RIVERSIDE	504150030	W. Via Escuela near W. Chi...			5th Cycle	2,020	Vacant	0		
PALM SPRINGS	RIVERSIDE	504150011	W. Via Escuela near W. Chi...			5th Cycle	2,020	Vacant	0		
PALM SPRINGS	RIVERSIDE	504150026	W. Via Escuela near W. Chi...			5th Cycle	2,020	Vacant	0		
PALM SPRINGS	RIVERSIDE	504150033	W. Via Escuela near W. Chi...			5th Cycle	2,020	Vacant	0		



Housing Open Data Portal

Followers

4

+ Follow

Organization



California
Department of
Housing and
Community
Development

Website: <https://hcd.ca.gov>
w/ HCD helps to provide st

Housing Element Annual Progress Report (APR) Data by Jurisdiction and Year

Government Code section 65400 requires that each city, county, or city and county, including charter cities, prepare an annual progress report (APR) on the status of the housing element of its general plan and progress in its implementation. This dataset includes information reported to the Department of Housing and Community Development (HCD) by local jurisdictions on their APR form. Additional information about annual progress reports (APR), including the form, instructions, and definition can be found on HCD's website here: <https://www.hcd.ca.gov/planning-and-community-development/annual-progress-reports>.

Data and Resources



APR Table A 🔥

Housing Development Applications Submitted

Explore ▾



APR Table A Data Dictionary 🔥

Explore ▾



APR Table A2 🔥

Annual Building Activity Report Summary - New Construction, Entitled,...

Explore ▾



APR Table A2 Data Dictionary 🔥

Explore ▾



APR Table C 🔥

Sites Identified or Rezoned to Accomodate Shortfall Housing Need

Explore ▾



Housing Open Data Portal

- View data
- Download Data
- Access via API

APR Table A2

[Setup for Reporting](#)[Manage](#)[Download](#)[Data API](#)

URL: <https://data.ca.gov/dataset/81b0841f-2802-403e-b48e-2ef4b751f77c/resource/fe505d9b-8c36-42ba-ba30-08bc4f34e022/download/table-a2-combined.csv>

Annual Building Activity Report Summary - New Construction, Entitled, Permitted, and Completed Units

[Data Table](#)[Canonical View](#)[Fullscreen](#)[Embed](#)[Add Filter](#)

Show 10 entries

[Hide/Unhide Columns](#)

Showing 1 to 10 of 529,382 entries

Search:

_id	JURS_NAME	CNTY_NAME	YEAR	PRIOR_APN	APN	STREET_ADDRESS	PROJECT_NAME	JURS_TRACKING_ID	UNIT_CAT_DESC	TR
1	ENCINITAS	SAN DIEGO	2018		2620225300	1555 Crest Dr Unit 1&2			Accessory Dwelling Unit	Re
2	SAN JOSE	SANTA CLARA	2018		9233079	2203 OLD PIEDMONT RD			Accessory Dwelling Unit	Re



Stay in the know: Sign up for HCD email at www.hcd.ca.gov



- [Grants & Funding](#)
- [Manufactured & Mobilehomes](#)
- [Building Standards](#)
- [Planning & Community Development](#)
- [Policy & Research](#)
- [Select Language](#)
- Powered by [Google Translate](#)



IMPROVING LIVES & COMMUNITIES ACROSS CALIFORNIA



- [Contact](#)
- [Email Sign up](#)
- [Questions, Comments, Feedback](#)



Follow HCD on social media



Like us on Facebook: [/CaliforniaHCD](https://www.facebook.com/CaliforniaHCD)



Follow us on Twitter: [@California_HCD](https://twitter.com/California_HCD)



Follow us on LinkedIn: [/company/californiahcd](https://www.linkedin.com/company/californiahcd)



Join Team HCD

HCD values diversity at all levels of the department and is committed to fostering an environment in which employees from a variety of backgrounds, cultures, and personal experiences are welcomed and can thrive. We believe the diversity of our employees and their unique ideas inspire innovative solutions to complex housing challenges.

Join us and help improve the lives of all Californians.

To find jobs at HCD:

Visit: jobs.ca.gov and click “Advanced Job Search.”

- Search for California Department of Housing and Community Development

New to state service? Don't worry.

You can view the step-by-step process on jobs.ca.gov.