

**CALIFORNIA CURRENT POPULATION SURVEY REPORT
MARCH 2001 DATA**

**State of California
Gray Davis, Governor**

**Department of Finance
B. Timothy Gage, Director**



**Demographic Research Unit
915 L Street
Sacramento, CA 95814
(916) 323-4086
<http://www.dof.ca.gov>**

February 2002

ACKNOWLEDGMENTS

This report was prepared by **Julie Hoang, Doug Kuczynski, and Andrew Ruppenstein**, under the general direction of **Mary Heim**, Chief, Demographic Research Unit. **Evaon Schnagl** provided administrative support.

This report is dedicated to the memory of Richard Lovelady (1939-2001).

SUGGESTED CITATION

State of California, Department of Finance, *California Current Population Survey Report: March 2001 Data*.
Sacramento, California, February 2002.

California Current Population Survey Report: March 2001 Data

The Current Population Survey (CPS) is conducted monthly by the U.S. Bureau of the Census for the Bureau of Labor Statistics. Although its main purpose is to collect information used to produce employment statistics, an important secondary purpose is to collect information on the demographic and economic status of the population. This is accomplished through supplemental questions in the March survey. The CPS targets a sample of almost 50,000 civilian non-institutional households in the U.S., of which about 4,400 are in California.

ESTIMATION PROCEDURE

The survey's estimation procedure inflates sample-weighted results to independent national estimates of the civilian non-institutional population by age, sex, race, and Hispanic origin. There are no state-specific controls for the sample. Due to the unique sample design and weighting procedures used in the March Supplement of the CPS, the population estimate for the state is not consistent with current population estimates produced by either the U.S. Census Bureau or the California Department of Finance.

Race/ethnicity tables were constructed using mutually exclusive categories. The response to the Hispanic origin question took priority when determining race/ethnicity. The resulting categories are: non-Hispanic White, Black, Asian/Pacific Islander, Other; and Hispanic.

COMPARABILITY OF CPS ESTIMATES

Estimates for a given year, particularly 1994 and 1995, may differ from earlier years by more than can be attributed to real changes in population characteristics. The use of summary measures, such as means, medians, and percentages, is recommended.

The CPS estimate of California's total population is volatile, and frequently inconsistent with other estimates. For example, the CPS estimate for 1995 is less than the estimate for 1994. Other estimates for the state, such as the Census Bureau or the Department of Finance (DOF), show growth during that period. The March 2001 CPS estimate of 34,735,000 is 83,000 lower than the official Department of Finance January 1, 2001, estimate of 34,818,000. In most years, the divergence between the two sources is much larger³.

³Strictly speaking, the CPS and DOF estimates should not be expected to be the same. The CPS estimate is for the civilian non-institutional population (and also includes military personnel living off-base or in civilian housing on-base), while the DOF estimate is for the entire resident population of the state.

DATA LIMITATIONS

All estimates developed from the CPS are subject to sampling error. The magnitude of the error is inversely related to the size of the population being estimated. Estimates for the nation are better than estimates for the state. Estimates for a large segment of the state (e.g., total employed) are better than for a smaller segment (e.g., employment in retail trade). Differences in an estimate over time may be due to sampling error rather than actual change. Data items with broad confidence intervals indicate large sampling errors. **Estimates of 100,000 or less have large standard errors and are denoted with *italic* type.**

Numbers of persons, families, and households are rounded to the nearest thousand. Dollar amounts are rounded to the nearest hundred. All percentages are calculated on the unrounded numbers.

Individual components may not sum up to totals because of independent rounding.

To assist in determining the size of the sampling error for an estimate, 90 percent confidence intervals were calculated for selected data items and included in Appendix A.

More information on the March Supplement of the Current Population Survey can be obtained from <http://www.bls.census.gov/cps/ads/adsmain.htm>.

TABLE OF CONTENTS

I. Persons -- General Population Characteristics

Table 1. Persons by Race/Ethnicity	1
Figure 1. Population Shares by Race/Ethnicity	1
Table 2. Persons by Age, Race/Ethnicity, and Sex.....	2
Figure 2. Median Age by Race/Ethnicity and Sex.....	2
Table 3. Persons (15+) by Sex and Marital Status.....	3
Figure 3. Distribution of Persons (15+) by Sex and Marital Status.....	3
Table 4. Persons (15+) by Marital Status, Race/Ethnicity, and Sex	4
Table 5. Persons (15-44) Never Married by Age and Sex.....	4
Table 6. Persons (65+) Widowed by Age and Sex.....	4

II. Persons -- Poverty and Income

Table 7. Persons by Race/Ethnicity and Poverty Level Status	5
Figure 4. Percentage of Persons below Poverty Level by Race/Ethnicity	5
Table 8. Persons below Poverty Level by Age and Sex	6
Figure 5. Percentage of Persons below Poverty Level by Age.....	6
Table 9. Persons (15+) by 2000 Personal Income and Sex	7
Table 10a. Persons (65+) by Receipt of Social Security, Supplemental Security, and Sex	7
Table 10b. Persons (65+) Mean and Median Social Security, SSI, and Personal Income by Sex.....	7

III. Persons -- Health and Health Insurance

Table 11. Persons (21+) by Self-Reported Health Appraisal and Sex	8
Table 12. Persons with 2000 Medicaid (“Medi-Cal”) Coverage by Age and Sex	8
Table 13. Persons with 2000 CHAMPUS, CHAMPVA, VA, or Military Health Care Coverage by Age and Sex.....	8
Table 14. Persons with 2000 Medicare Health Insurance Coverage by Age and Sex.....	9
Table 15. Persons with 2000 Private Health Insurance Coverage by Age and Sex.....	9
Table 16. Persons with Any 2000 Health Insurance Coverage by Age.....	9

IV. Persons -- Educational Attainment

Table 17. Persons (25+) by Educational Attainment and Race/Ethnicity	10
Figure 6. Distribution of Persons (25+) by Race/Ethnicity and Educational Attainment .	10
Table 18. Persons (25+) by Educational Attainment and Nativity.....	11
Figure 7. Distribution of Educational Attainment by Nativity for Persons (25+).....	11
Table 19. Median Personal Income (2000) by Educational Attainment and Race/Ethnicity for Persons (25+)	12

Figure 8. Median Personal Income (2000) by Educational Attainment and Race/ Ethnicity for Persons (25+).....	12
Table 20. Median Personal Income (2000) by Educational Attainment and Sex for Persons (25+).....	13
Figure 9. Median Personal Income (2000) by Educational Attainment and Sex for Persons (25+).....	13
Table 21. Persons (25+) by Educational Attainment and Personal Income (2000)	14
Table 22. Persons (25+) Reporting a High School Diploma or Higher by Age and Sex ..	14
Table 23. Persons (25+) Reporting a BA/BS Degree or Higher by Age and Sex	15
Figure 10. Percent of Persons (25+) with a BA/BS or Higher by Age and Sex.....	15
Table 24. Persons (25+) with a College Degree by Degree Type	15

V. Persons -- Foreign-Born

Table 25. Persons (Foreign-Born) by Year of Entry and Citizenship Status.....	16
Table 26. Persons (Foreign-Born) by Leading Countries of Birth and Citizenship Status	16
Figure 11. Persons (Foreign-Born) Naturalized by Selected Country of Birth	16
Table 27. Persons (Foreign-Born) by Age and Sex.....	17
Figure 12. Distribution of Persons (Foreign-Born) by Age and Sex.....	17

VI. Persons -- Mobility

Table 28. Persons by Mobility Status	18
Table 29. Type of Move for Persons Moving.....	18
Table 30. Persons Moving to California by US Region of Former Residence.....	18
Table 31. Persons and Households Moving to California by Sex	19
Table 32. Persons Moving to California by Age	19
Table 33. Persons and Households Moving from California by Sex	19
Table 34. Persons Moving from California by Age.....	19

VII. Persons -- Labor Force Characteristics

Table 35. Persons (16+) by Age, Labor Force Participation, and Sex	20
Figure 13. Persons (16+) by Age, Labor Force Participation Rate, and Sex.....	20
Table 36. Persons (16+) by Employment Status and Sex.....	21
Table 37. Persons (16+) by Employment Status, Race/Ethnicity and Sex.....	21
Figure 14. Unemployment Rates by Race/Ethnicity and Sex.....	21
Table 38. Persons (16+, Employed) by Industrial Group and 2000 Median and Mean Earnings	22
Table 39. Persons (16+, Employed) by Occupational Group and 2000 Median and Mean Earnings.....	23

VIII. Persons -- Household Characteristics	
Table 40. Persons by Race/Ethnicity and Household Size	24
Figure 15. Distribution of Persons by Household Size and Race/Ethnicity	24
Table 41. Persons (65+) by Age, Sex, and Household Size	25
Table 42. Persons (0-17) by Age and Presence of Parents in Family.....	25
IX. Households and Families -- Size and Structure	
Table 43. Households and Persons by Household Size	26
Figure 16. Households and Persons by Household Size.....	26
Table 44. Households by Housing Tenure and Household Size	27
Table 45. Households by Household Type and Presence of Children	27
X. Households and Families -- Economic Characteristics	
Table 46. Families by Poverty Status, Family Type, and Presence of Children	28
Figure 17. Distribution of Family Types with Children by Poverty Status.....	28
Figure 18. Distribution of Families in Poverty with Children by Family Type	29
Table 47. Families by Number of Workers and Mean Family Income (2000)	29
Table 48. Households by Household Income (2000); Families by Family Income (2000) and Race/Ethnicity of Householder	30
Figure 19. Median Family Income by Race/Ethnicity of Householder.....	30
Table 49. Households by Age of Householder and Mean and Median Household Income (2000)	31
Table 50. Households by Selected Types of 2000 Household Income Sources.....	31
Table 51. Households by Size of Household and Mean and Median Household Income (2000)	31
XI. Appendix A: Standard Errors and Confidence Intervals for Selected Measures	32
XII. Appendix B: Major Changes in the Current Population Survey Since 1985	33
XIII. Appendix C: Sample Sizes for Households and Persons, 1987 – 2001	34

I. Persons -- General Population Characteristics

The March Current Population Survey provides annual estimates of the characteristics of California's population that otherwise are not available. While the census is able to provide a snapshot of the state every ten years, the pace of growth and the diversity of the state demand that changes in the population be described more frequently. The Current Population Survey provides an up-to-date profile of California every year.

Table 1. Persons by Race/Ethnicity

Race/Ethnicity:	Number	Percent
White	16,766,000	48.3
Hispanic	10,958,000	31.5
Asian/Pacific Islander	4,335,000	12.5
Black	2,316,000	6.7
Other	361,000	1.0
Total*	34,735,000	100.0

* Total civilian non-institutional population. Includes members of armed forces living off military bases or living in civilian housing on base.

Figure 1. Population Shares by Race/Ethnicity

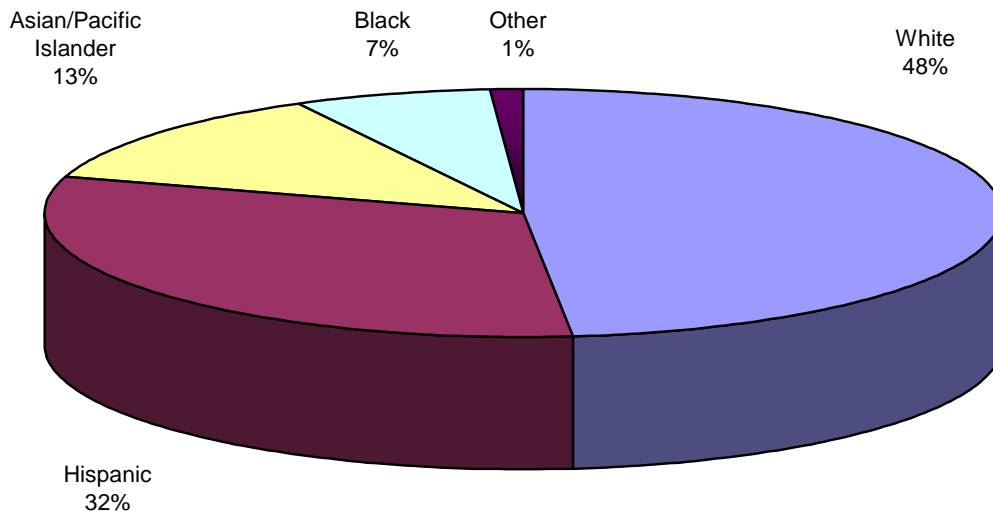

Table 2. Persons by Age, Race/Ethnicity, and Sex

Ages:	White		Hispanic		Asian/PI		Black		Total*	
	Males	Females	Males	Females	Males	Females	Males	Females	Males	Females
0-4	476,000	408,000	647,000	626,000	133,000	161,000	78,000	65,000	1,352,000	1,264,000
5-17	1,466,000	1,403,000	1,451,000	1,338,000	399,000	463,000	262,000	280,000	3,628,000	3,514,000
18-34	1,858,000	1,847,000	1,622,000	1,601,000	533,000	607,000	280,000	280,000	4,323,000	4,356,000
35-49	2,044,000	2,126,000	1,068,000	1,100,000	514,000	588,000	352,000	304,000	4,036,000	4,161,000
50-64	1,351,000	1,394,000	496,000	498,000	246,000	278,000	103,000	150,000	2,228,000	2,346,000
65+	1,038,000	1,355,000	201,000	310,000	204,000	207,000	65,000	98,000	1,532,000	1,995,000
Total	8,233,000	8,533,000	5,485,000	5,472,000	2,029,000	2,305,000	1,139,000	1,177,000	17,099,000	17,636,000
Median Age	36	38	24	25	33	32	31	32	31	33

*Total also includes Other race/ethnic group.

Figure 2. Median Age by Race/Ethnicity and Gender

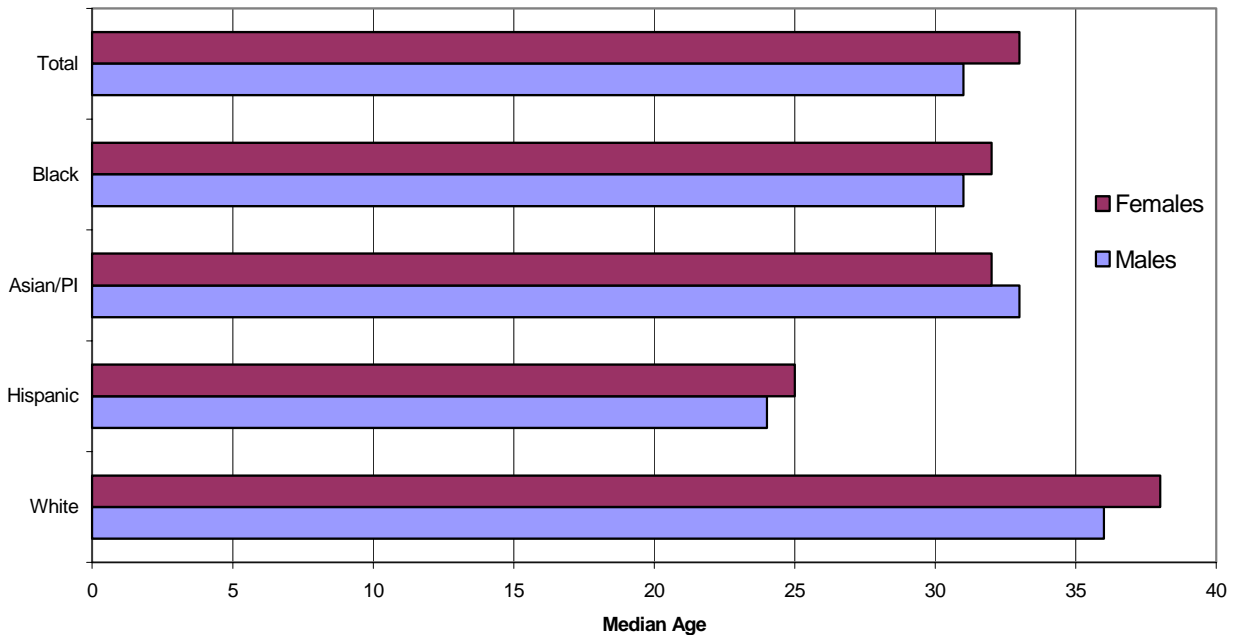

Table 3. Persons (15+) by Marital Status and Sex

Marital Status:	Males	Percent	Females	Percent	Total	Percent
Single	4,540,000	35.2	3,792,000	27.9	8,332,000	31.5
Married	6,806,000	52.8	6,725,000	49.5	13,531,000	51.1
Separated	245,000	1.9	394,000	2.9	640,000	2.4
Widowed	271,000	2.1	1,260,000	9.3	1,531,000	5.8
Divorced	1,025,000	8.0	1,424,000	10.5	2,449,000	9.3
Total	12,887,000	100.0	13,595,000	100.0	26,482,000	100.0

Figure 3. Distribution of Persons (15+) by Sex and Marital Status

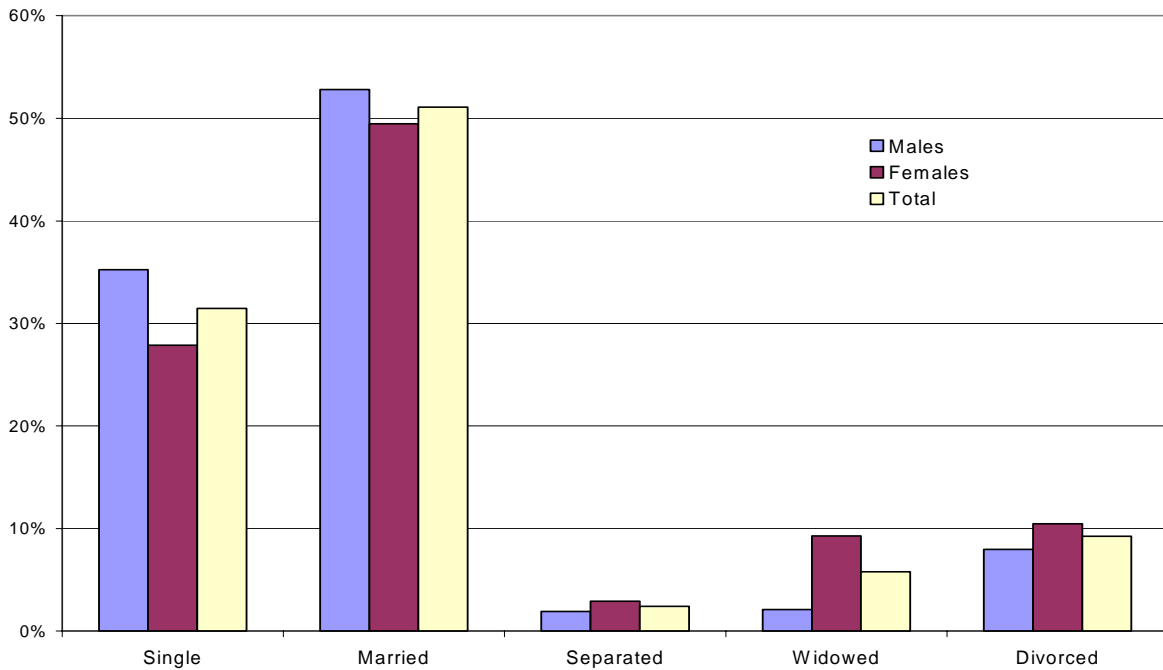

Table 4. Persons (15+) by Marital Status, Race/Ethnicity, and Sex

Marital Status:	White		Hispanic		Asian/PI		Black		Total*	
	Males	Females	Males	Females	Males	Females	Males	Females	Males	Females
Single	2,097,000	1,687,000	1,436,000	1,232,000	570,000	519,000	395,000	334,000	4,540,000	3,792,000
Married	3,540,000	3,459,000	1,908,000	1,902,000	946,000	995,000	345,000	300,000	6,806,000	6,725,000
Separated	102,000	161,000	93,000	151,000	11,000	43,000	26,000	35,000	245,000	394,000
Widowed	194,000	800,000	38,000	238,000	20,000	138,000	16,000	70,000	271,000	1,260,000
Divorced	658,000	904,000	201,000	246,000	77,000	110,000	61,000	153,000	1,025,000	1,424,000
Total	6,591,000	7,012,000	3,676,000	3,770,000	1,623,000	1,805,000	842,000	891,000	12,887,000	13,595,000

* Total also includes Other race/ethnic group.

Table 5. Persons (15-44) Never Married by Age and Sex

Ages:	Males:			Females:		
	Never-Married	Total	% of Age	Never-Married	Total	% of Age
15-19	1,318,000	1,354,000	97.4	1,186,000	1,244,000	95.4
20-24	1,045,000	1,224,000	85.3	928,000	1,253,000	74.1
25-29	748,000	1,264,000	59.2	546,000	1,251,000	43.7
30-34	431,000	1,250,000	34.5	360,000	1,346,000	26.8
35-39	411,000	1,494,000	27.5	256,000	1,523,000	16.8
40-44	226,000	1,363,000	16.6	133,000	1,364,000	9.8

Table 6. Persons (65+) Widowed by Age and Sex

Ages:	Males:			Females:		
	Widowed	Total	% of Age	Widowed	Total	% of Age
65-69	27,000	492,000	5.5	165,000	519,000	31.8
70-74	44,000	360,000	12.1	212,000	498,000	42.5
75-79	42,000	328,000	12.7	223,000	455,000	48.9
80+	88,000	351,000	25.1	365,000	523,000	69.7

II. Persons -- Poverty and Income

The proportion of the population living below the poverty threshold varies widely by race/ethnicity, and also by age. According to the March 2001 CPS, among the 50 states and the District of Columbia, California had the 12th highest proportion of population in poverty. Mean personal income in 2000 for persons 15 and older in California was up 9 percent over the preceding year.

Table 7. Persons by Race/Ethnicity and Poverty Level Status*

Race/Ethnicity:	Poverty Level Status:			% of Race Below Poverty
	Below Poverty	100%<x<200%	200% and up	
White	1,233,000	2,341,000	13,192,000	7.4
Hispanic	2,376,000	3,486,000	5,096,000	21.7
Asian/PI	516,000	508,000	3,311,000	11.9
Black	381,000	607,000	1,328,000	16.5
Total**	4,587,000	7,012,000	23,136,000	13.2

*Poverty status is determined for all persons except institutionalized persons, persons in military group quarters and in college dormitories, and unrelated individuals under 15 years old. Poverty status is designated for the current year, i.e. 2001, but is calculated on the previous calendar year's income, 2000.

**Total also includes Other race/ethnic group.

Figure 4. Percentage of Persons Below Poverty Level by Race/Ethnicity

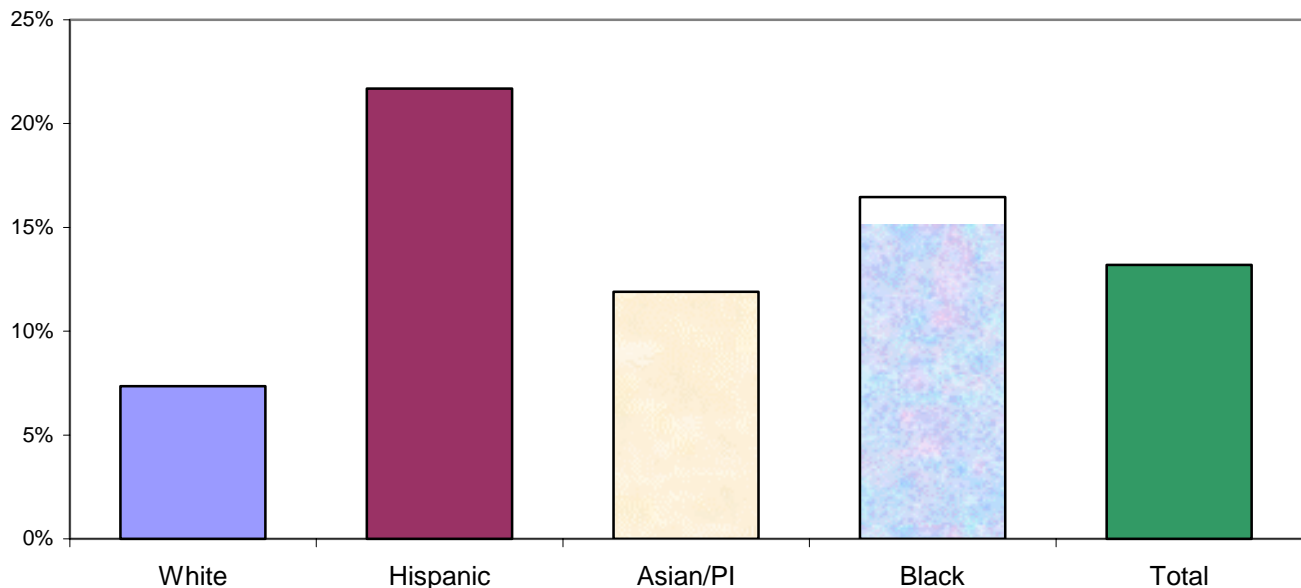

Table 8. Persons below Poverty Level (2000) by Age and Sex

Ages:	Males	% of Age	Females	% of Age	Total	% of Age
0-4	294,000	21.7	273,000	21.6	567,000	21.7
5-17	688,000	19.0	735,000	20.9	1,423,000	19.9
18-34	501,000	11.6	646,000	14.8	1,147,000	13.2
35-49	350,000	8.7	409,000	9.8	759,000	9.3
50-64	176,000	7.9	242,000	10.3	418,000	9.1
65+	107,000	7.0	166,000	8.3	273,000	7.8
Total	2,116,000	12.4	2,471,000	14.0	4,587,000	13.2

Figure 5. Percentage of Persons Below Poverty Level by Age

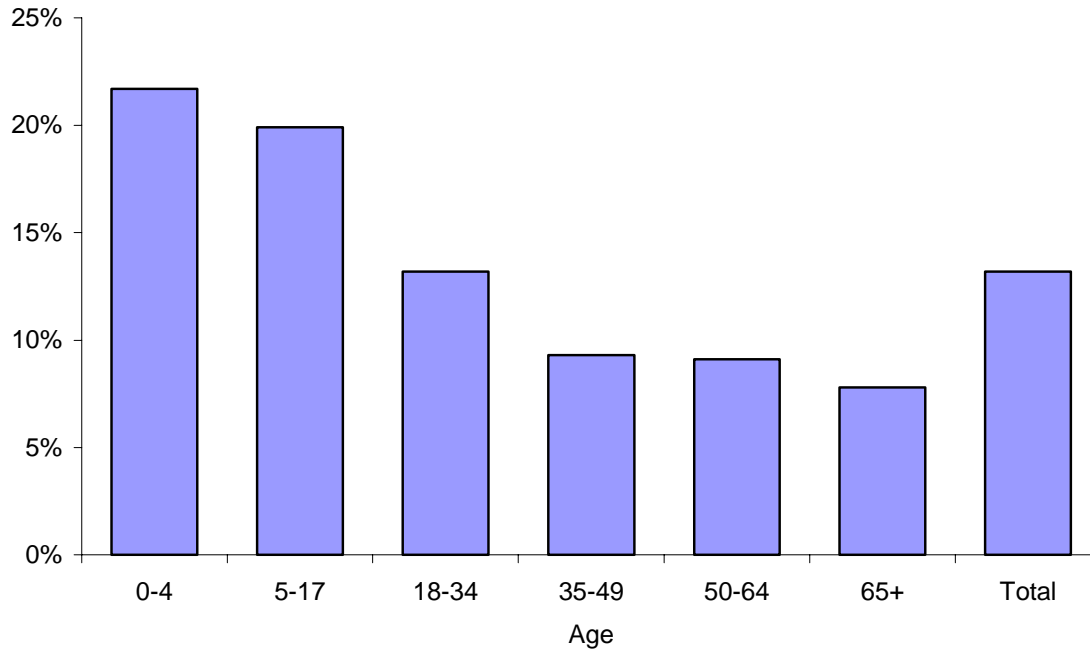

Table 9. Persons (15+) by 2000 Personal Income and Sex

Personal Income:	Males	Females	Total
\$0-4,999	2,017,000	3,882,000	5,899,000
\$5,000-9,999	1,003,000	1,903,000	2,906,000
\$10,000-14,999	1,301,000	1,496,000	2,797,000
\$15,000-19,999	1,094,000	1,043,000	2,137,000
\$20,000-24,999	1,088,000	905,000	1,993,000
\$25,000-29,999	784,000	775,000	1,560,000
\$30,000-34,999	780,000	699,000	1,479,000
\$35,000-39,999	609,000	568,000	1,177,000
\$40,000-49,999	952,000	788,000	1,740,000
\$50,000-74,999	1,561,000	1,026,000	2,587,000
\$75,000-99,999	869,000	312,000	1,181,000
\$100,000 and up	829,000	198,000	1,027,000
Total	12,887,000	13,595,000	26,482,000
Median	\$24,400	\$12,900	\$18,200
Mean	\$39,300	\$21,500	\$30,200

Table 10a. Persons (65+) by Sex and Receipt of Social Security and Supplemental Security

Number of Persons with:	Males		% of		Total	% of Total
	Number	% of Males	Number	Females		
Social Security	1,268,000	82.8	1,658,000	83.1	2,926,000	83.0
Supplemental Security (SSI)	95,000	6.2	205,000	10.3	300,000	8.5

Table 10b. Persons (65+) by Sex and Selected Types of Income Received (2000)

Value Received (2000):	Males		Females		Total	
	Mean	Median	Mean	Median	Mean	Median
Social Security	\$10,900	\$11,000	\$8,600	\$8,000	\$9,600	\$9,500
Supplemental Security (SSI)	\$5,900	\$6,600	\$5,100	\$5,900	\$5,300	\$6,100
Total Personal Income:	\$32,300	\$19,600	\$17,400	\$10,400	\$23,900	\$13,700

III. Persons -- Health and Health Insurance

Based on self-reporting, most Californians are relatively healthy. Of all persons 21 and over, 86 percent believe that they are in good to excellent health. This is despite the fact that 18 percent of the population is not covered by any health insurance. Most noticeable, persons 18 to 34 are more likely to be uninsured than any other age group.

Table 11. Persons (21+) by Self-Reported Health Appraisal and Sex

Health Appraisal:	Males	Percent	Females	Percent	Total	Percent
Excellent	3,298,000	29.3	3,367,000	28.0	6,665,000	28.6
Very Good	3,523,000	31.3	3,547,000	29.5	7,070,000	30.4
Good	3,053,000	27.2	3,319,000	27.6	6,372,000	27.4
Fair	945,000	8.4	1,192,000	9.9	2,137,000	9.2
Poor	429,000	3.8	596,000	5.0	1,025,000	4.4
Total	11,249,000	100.0	12,020,000	100.0	23,269,000	100.0

Table 12. Persons with 2000 Medicaid ("Medi-Cal") Coverage by Age and Sex

Ages:	Males	% of Age	Females	% of Age	Total	% of Age
0-4	384,000	28.4	387,000	30.6	770,000	29.5
5-17	853,000	23.5	794,000	22.6	1,646,000	23.1
18-34	255,000	5.9	499,000	11.5	754,000	8.7
35-49	251,000	6.2	373,000	9.0	624,000	7.6
50-64	146,000	6.6	246,000	10.5	392,000	8.6
65+	180,000	11.8	305,000	15.3	485,000	13.8
Total	2,069,000	12.1	2,604,000	14.8	4,672,000	13.5

Table 13. Persons with 2000 CHAMPUS, CHAMPVA, VA, or Military Health Care Coverage by Age and Sex

Ages:	Males	% of Age	Females	% of Age	Total	% of Age
0-17	153,000	3.1	159,000	3.3	312,000	3.2
18-64	280,000	2.6	277,000	2.6	557,000	2.6
65+	84,000	5.5	55,000	2.8	139,000	3.9
Total	516,000	3.0	492,000	2.8	1,008,000	2.9

Table 14. Persons with 2000 Medicare Health Insurance Coverage by Age and Sex*

Ages:	Males	% of Age	Females	% of Age	Total	% of Age
0-59	198,000	1.3	177,000	1.2	374,000	1.2
60-64	36,000	6.9	80,000	14.1	116,000	10.7
65-69	420,000	85.3	466,000	89.7	886,000	87.6
70-74	338,000	93.9	480,000	96.3	817,000	95.3
75-79	317,000	96.5	448,000	98.5	765,000	97.7
80+	340,000	96.6	518,000	99.0	857,000	98.0
Total	1,648,000	9.6	2,167,000	12.3	3,815,000	11.0

*The CPS Survey by design excludes institutional populations, and so understates the number of persons covered by Medicare.

Table 15. Persons with 2000 Private Health Insurance Coverage by Age and Sex

Ages:	Males	% of Age	Females	% of Age	Total	% of Age
0-17	3,046,000	61.2	2,971,000	62.2	6,017,000	61.7
18-34	2,755,000	63.7	2,725,000	62.5	5,480,000	63.1
35-49	2,970,000	73.6	3,134,000	75.3	6,104,000	74.5
50-64	1,645,000	73.7	1,632,000	69.6	3,273,000	71.6
65+	809,000	52.8	941,000	47.2	1,750,000	49.6
Total	11,224,000	65.6	11,403,000	64.7	22,624,000	65.1

Table 16. Persons with Any 2000 Health Insurance Coverage by Age

Ages:	Covered*	Not Covered	Total	% of Age Not Covered
0-17	8,251,000	1,507,000	9,758,000	15.4
18-34	6,224,000	2,455,000	8,679,000	28.3
35-49	6,752,000	1,445,000	8,197,000	17.6
50-64	3,757,000	817,000	4,574,000	17.9
65+	3,470,000	57,000	3,527,000	1.6
Total	28,454,000	6,281,000	34,735,000	18.1

*Persons may be covered by more than one type of health insurance.

IV. Persons -- Educational Attainment

Although the average Californian aged 25 and over has 1 year of college, a significant number (4 million) have less than a high school diploma. Of the 4 million with less than a high school education, 2.6 million are foreign born. The importance of education is reflected in median personal income. On average, personal income increases steadily with educational attainment. The median personal income increases from \$18,900 for a high school graduate to \$38,200 for a person with a BA/BS degree to \$55,200 for a person with a Master's degree or higher.

Table 17. Persons (25+) by Educational Attainment and Race/Ethnicity

Attainment:	White	Hispanic	Asian/PI	Black	Total*
Not a High School Graduate	832,000	2,650,000	362,000	155,000	4,050,000
High School Graduate	2,753,000	1,390,000	535,000	443,000	5,214,000
Some College of AA	3,732,000	1,035,000	575,000	518,000	5,939,000
BA/BS	2,694,000	335,000	977,000	192,000	4,202,000
Master's or Higher	1,500,000	114,000	321,000	55,000	2,002,000
Total	11,510,000	5,523,000	2,771,000	1,364,000	21,408,000
Median Yrs. Completed	14.0	11.8	14.3	12.7	13.3
Avg. Yrs. Completed	14.1	10.1	13.8	13.2	13.0

* Total also includes Other race/ethnic group.

Figure 6. Distribution of Persons (25+) by Race/Ethnicity and Educational Attainment

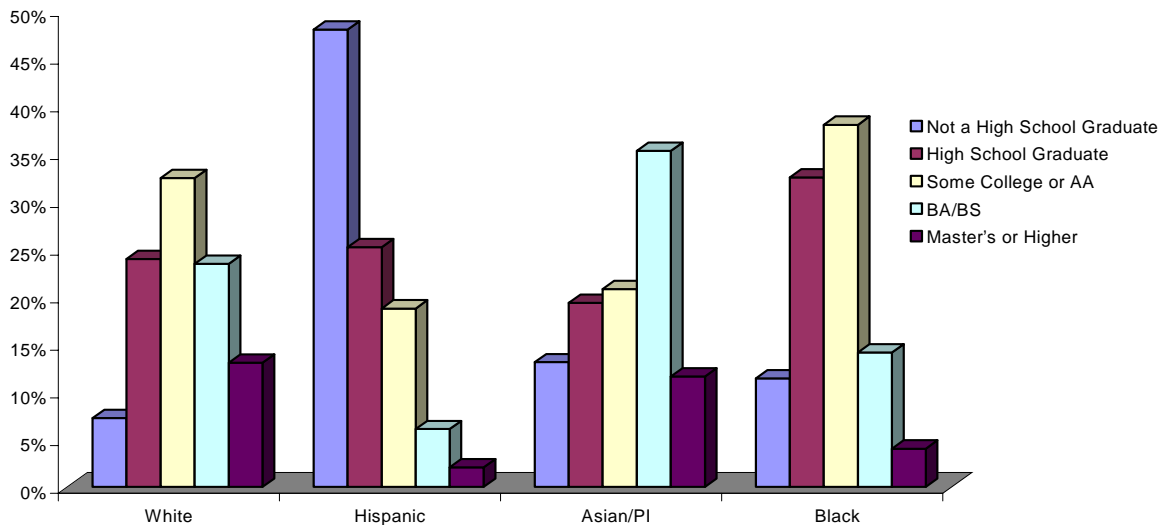

Table 18. Persons (25+) by Educational Attainment and Nativity

Attainment:	Foreign-Born			Total
	Native	Naturalized	Non-Citizen	
Not a High School Graduate	1,375,000	756,000	1,919,000	4,050,000
High School Graduate	3,721,000	743,000	751,000	5,214,000
Some College or AA	4,801,000	653,000	486,000	5,939,000
BA/BS	2,907,000	702,000	592,000	4,202,000
Master's or Higher	1,416,000	300,000	286,000	2,002,000
Total	14,220,000	3,154,000	4,034,000	21,408,000
Median Years Completed	12.4	13.7	12.1	13.3
Avg. Years Completed	13.7	12.6	10.5	13.0

Figure 7: Distribution of Persons (25+) by Nativity and Educational Attainment

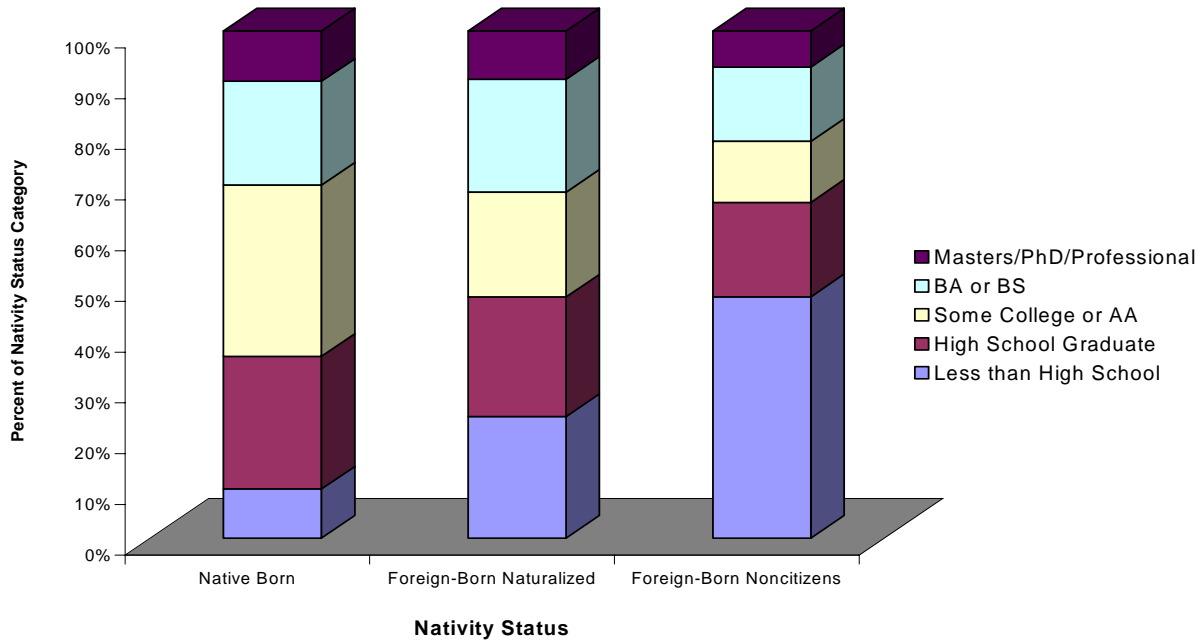

Table 19. Median Personal Income by Educational Attainment and Race/Ethnicity for Persons (25+), 2000

Attainment:	White	Hispanic	Asian/PI	Black	Total*
Not a High School Graduate	\$9,500	\$10,400	\$7,700	\$10,300	\$10,000
High School Graduate	\$20,200	\$18,000	\$15,600	\$17,700	\$18,900
Some College or AA	\$28,500	\$25,700	\$28,000	\$27,000	\$28,000
BA/BS	\$41,700	\$30,000	\$30,600	\$40,000	\$38,200
Master's or Higher	\$56,700	\$41,000	\$57,200	\$60,000**	\$55,200

*Total also includes Other race/ethnic group.

**Estimate based on fewer than 20 persons in the sample.

Figure 8. Median Personal Income (2000) for Persons (25+) by Educational Attainment and Race/Ethnicity

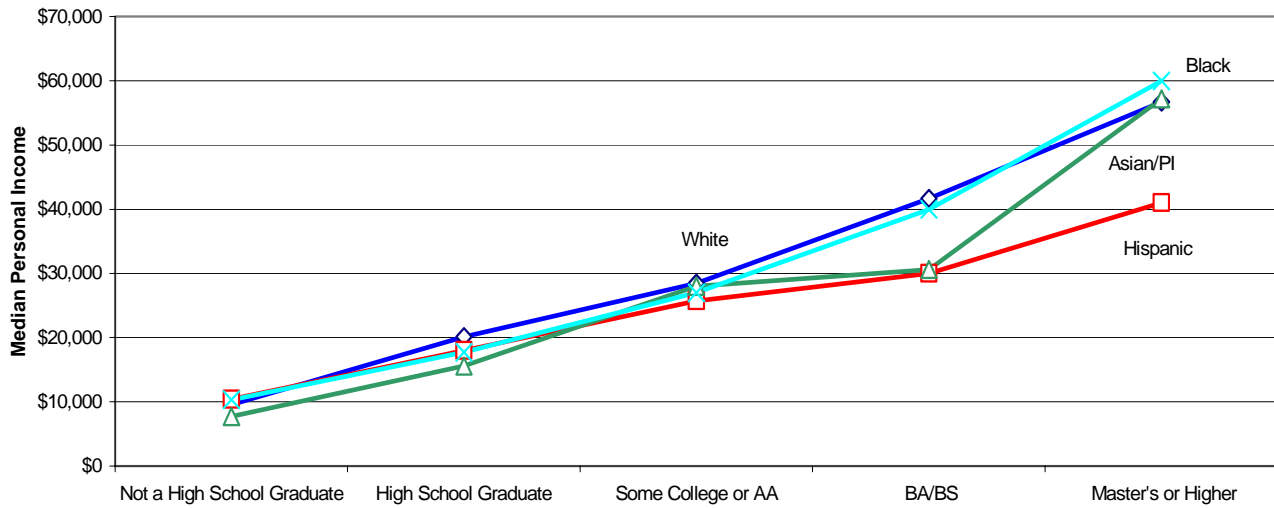

Table 20: Median Personal Income by Educational Attainment and Sex for Persons (25+), 2000

Attainment:	Total	Males	Females
Elementary	\$9,200	\$14,300	\$6,700
Some High School	\$11,100	\$17,500	\$7,600
High School Graduate	\$18,900	\$25,000	\$13,000
Some College	\$27,000	\$33,700	\$21,500
Associate	\$30,000	\$39,300	\$23,200
Bachelor's	\$38,200	\$50,000	\$32,200
Master's	\$49,500	\$66,700	\$41,000
Professional*	\$70,300	\$83,300	\$57,100
Doctorate	\$62,700	\$70,000	\$37,300
Total	\$23,300	\$30,400	\$16,000

*Professional degrees include MD, DDS, DMV, LLB, and JD

Figure 9. Median Personal Income (2000) for Persons (25+) by Educational Attainment and Sex

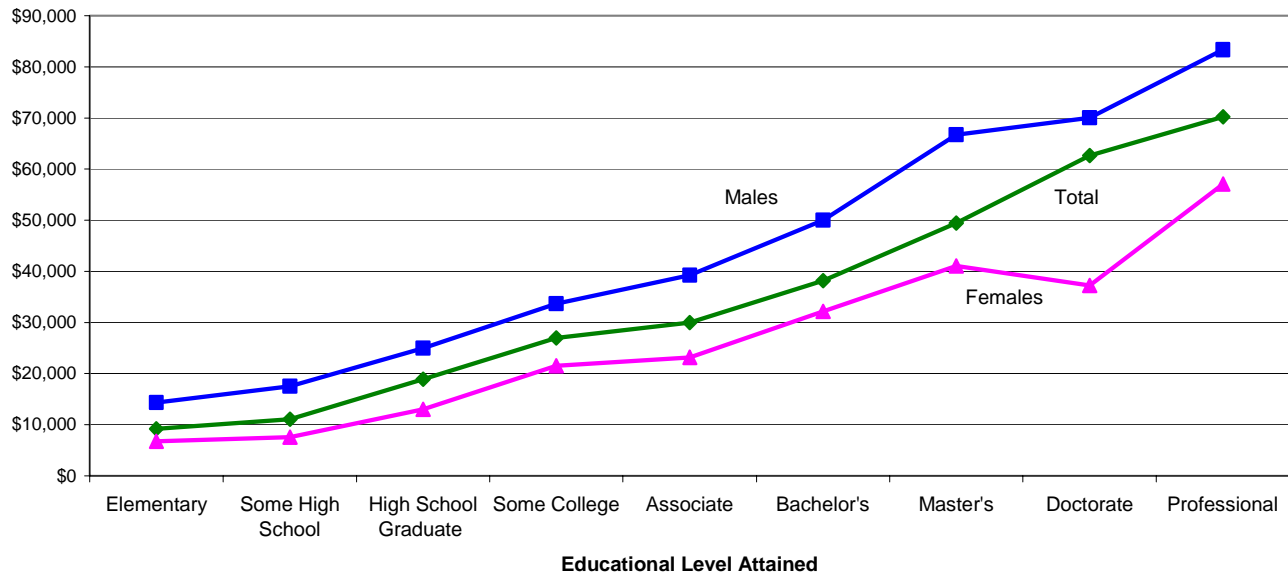

Table 21. Persons (25+) by Educational Attainment and Personal Income (2000)

Attainment:	Total	<\$0 - 9,999	\$10,000 - 24,999	\$25,000 - 39,999	\$40,000 - 59,999	\$60,000+	Median Income
Not a High School Graduate	4,050,000	2,000,000	1,487,000	357,000	133,000	74,000	\$10,000
High School Graduate	5,214,000	1,461,000	1,786,000	1,032,000	532,000	403,000	\$18,900
Some College or AA	5,939,000	1,109,000	1,520,000	1,413,000	1,082,000	816,000	\$28,000
BA/BS	4,202,000	654,000	672,000	812,000	739,000	1,325,000	\$38,200
Master's or Higher	2,002,000	246,000	200,000	280,000	342,000	934,000	\$55,200
Total	21,408,000	5,470,000	5,665,000	3,894,000	2,828,000	3,551,000	\$23,300

Table 22. Persons (25+) Reporting a High School Diploma or Higher by Age and Sex

Ages:	Males	% of Age	Females	% of Age	Total	% of Age
25-34	2,060,000	81.9	2,177,000	83.8	4,237,000	82.9
35-49	3,371,000	83.5	3,453,000	83.0	6,824,000	83.3
50-64	1,854,000	83.2	1,865,000	79.5	3,719,000	81.3
65+	1,147,000	74.9	1,431,000	71.7	2,578,000	73.1
Total	8,432,000	81.8	8,926,000	80.4	17,358,000	81.1

Table 23. Persons (25+) Reporting a BA/BS Degree or Higher by Age and Sex

Ages:	Males	% of Age	Females	% of Age	Total	% of Age
25-34	696,000	27.7	825,000	31.8	1,520,000	29.7
35-49	1,271,000	31.5	1,255,000	30.2	2,526,000	30.8
50-64	821,000	36.8	654,000	27.9	1,475,000	32.2
65+	380,000	24.8	303,000	15.2	683,000	19.4
Total	3,168,000	30.7	3,036,000	27.4	6,204,000	29.0

Figure 10. Percent of Persons (25+) by Age Group and Sex with a BA/BS or Higher

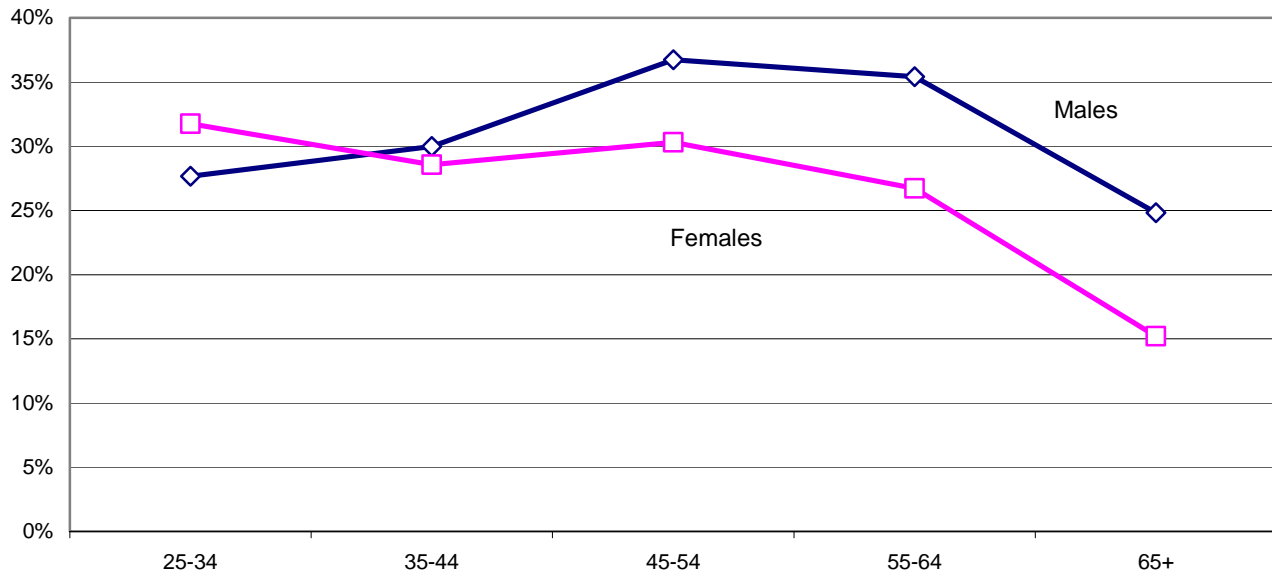

Table 24. Persons (25+) with College Degree by Degree Type

Highest Degree Attained:	Males	Females	Total
Bachelor's (BA, BS, AB, etc.)	2,049,000	2,153,000	4,202,000
Master's (MA, MS, MBA, etc.)	725,000	664,000	1,388,000
Professional or Doctorate (PhD, MD, LLB, etc.)	394,000	220,000	614,000
Total	3,168,000	3,036,000	6,204,000

V. Persons -- Foreign-Born

One in four residents of California were born abroad, reflecting the state's position as the most popular state of destination for immigrants.

Table 25. Persons (Foreign-Born) by Year of Entry and Citizenship Status

Year of Entry:	Naturalized	Total Foreign-Born	Percent Citizens
Pre-1975	1,224,000	1,691,000	72.4
1975-1981	1,007,000	1,637,000	61.5
1982-1985	461,000	974,000	47.3
1986-1989	340,000	1,226,000	27.7
1990-1993	236,000	1,210,000	19.5
1994-2001	133,000	2,084,000	6.4
Total	3,401,000	8,821,000	38.6

Table 26. Persons (Foreign-Born) by Leading Countries of Birth and Citizenship Status

Country of Birth:	Foreign-Born		Total
	Naturalized	Non-Citizen	
Mexico	825,000	2,875,000	3,700,000
Philippines	441,000	239,000	680,000
China	221,000	152,000	373,000
El Salvador	103,000	244,000	348,000
Vietnam	245,000	94,000	339,000
All Others	1,566,000	1,816,000	3,382,000
Total	3,401,000	5,420,000	8,821,000

Figure 11. Percent of Persons (Foreign-Born) Naturalized by Leading Countries of Birth

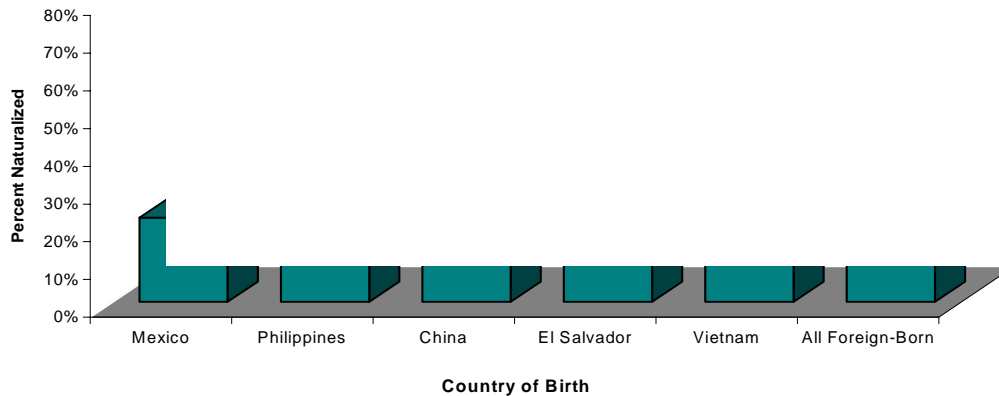
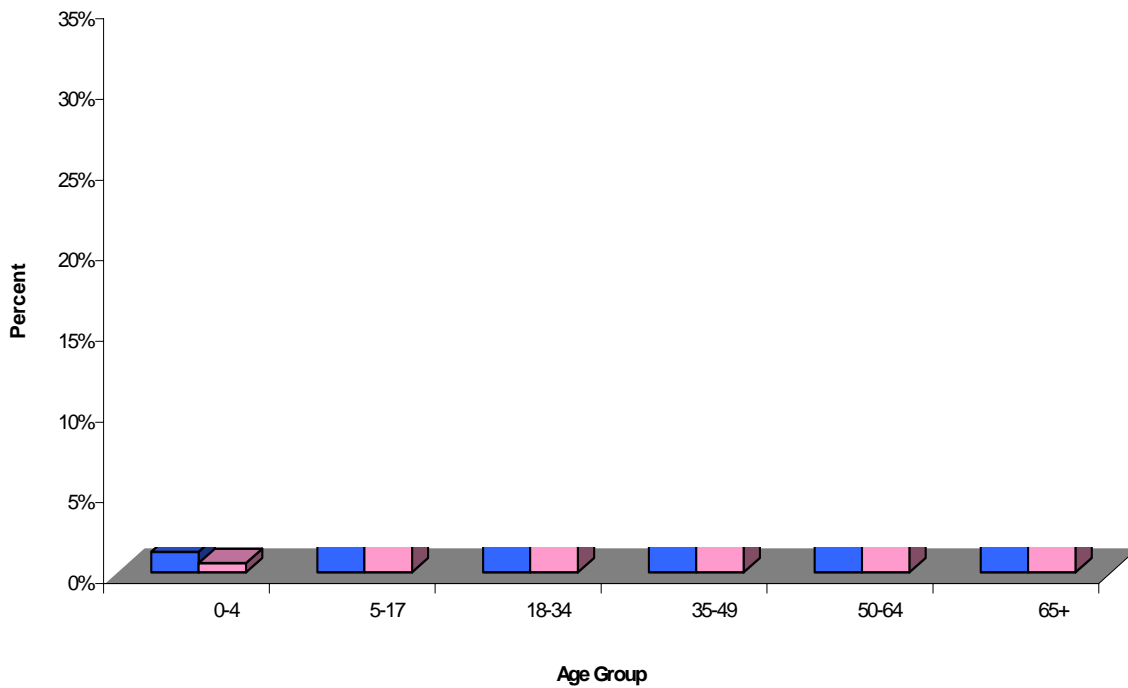

Table 27. Persons (Foreign-Born) by Age and Sex

Ages:	Males	Percent	Females	Percent	Total	Percent
0-4	56,000	1.3	26,000	0.6	82,000	0.9
5-17	327,000	7.5	351,000	7.8	679,000	7.7
18-34	1,478,000	34.1	1,434,000	32.0	2,912,000	33.0
35-49	1,374,000	31.7	1,394,000	31.1	2,769,000	31.4
50-64	688,000	15.9	739,000	16.5	1,427,000	16.2
65+	417,000	9.6	536,000	12.0	952,000	10.8
Total	4,340,000	100.0	4,482,000	100.0	8,821,000	100.0

Figure 12. Distribution of Persons (Foreign-Born) by Age and Sex



VI. Persons -- Mobility

According to CPS estimates, a greater number of persons annually leave California for other states than enter California from another state. While these estimates are not consistent with other sources of domestic migration, the outward migration trend suggested by CPS data has been consistent throughout the decade. The CPS also found that 16 percent of all persons age 1 or older had lived in their current residence less than one year, and that nearly two-thirds of these movers had come from elsewhere within the same county.

Table 28. Mobility Status of Persons

Mobility Status of Persons*:	Number	Percent
Living in the Same Place One Year Ago	28,862,000	84.4
Not Living in the Same Place One Year Ago	5,348,000	15.6

*Applies only to persons age 1 year or older in March, 2001.

Table 29: Type of Move for Persons Moving

Type of Move:	Number	Percent
Within County	3,498,000	65.4
Same State, Different County	1,076,000	20.1
Different State	496,000	9.3
Abroad	278,000	5.2
Total	5,348,000	100.0

Table 30. Persons Moving to California by US Region of Former Residence

Origin:	Number	Percent
Different State in the Northeast	40,000	8.0
Different State in the Midwest	73,000	14.7
Different State in the South	139,000	28.0
Different State in the West	245,000	49.3
Total	496,000	100.0

Table 31. Persons and Households Moving to California by Sex

	From: Another State To: California
Males	255,000
Females	241,000
Total - Persons	496,000
Total - Households	178,000

Table 32. Persons Moving to California by Age

	From: Another State To: California
0-20	150,000
21-34	188,000
35-49	107,000
50-64	38,000
65+	13,000
Total	496,000

Table 33. Persons and Households Moving from California by Sex

	From: California To: Another State
Males	342,000
Females	316,000
Total - Persons	659,000
Total - Households	241,000

Table 34. Persons Moving from California by Age

	From: California To: Another State
Ages:	
0-20	212,000
21-34	248,000
35-49	129,000
50-64	48,000
65+	22,000
Total	659,000

VII. Persons -- Labor Force Characteristics

The labor force data provided in this section are for the month of March 2001 and are not reflective of the entire year. Labor force data by race/ethnic group in Table 37 must be used with caution because of the small number of observations that account for the unemployment estimates for some of the groups.

Table 35. Persons (16+) by Age, Labor Force Participation, and Sex

Ages:	In Labor Force*:		Not in Labor Force:		Participation Rate:	
	Male	Female	Male	Female	Male	Female
16-19	510,000	429,000	590,000	553,000	46.4%	43.7%
20-24	948,000	885,000	266,000	364,000	78.1%	70.9%
25-29	1,088,000	899,000	148,000	352,000	88.0%	71.8%
30-34	1,167,000	974,000	73,000	372,000	94.1%	72.4%
35-39	1,383,000	1,093,000	78,000	430,000	94.7%	71.8%
40-44	1,217,000	1,048,000	139,000	316,000	89.7%	76.8%
45-49	1,036,000	965,000	133,000	309,000	88.6%	75.7%
50-54	894,000	684,000	138,000	239,000	86.7%	74.1%
55-59	546,000	501,000	129,000	352,000	80.8%	58.8%
60-64	317,000	252,000	204,000	313,000	60.8%	44.6%
65-69	153,000	91,000	339,000	428,000	31.2%	17.6%
70+	128,000	101,000	912,000	1,375,000	12.3%	6.8%
Total	9,387,000	7,921,000	3,148,000	5,402,000	74.9%	59.5%

*Includes civilians who are employed, unemployed, or on layoff but looking for work.

Figure 13. Persons (16+) by Age, Labor Force Participation Rate, and Sex

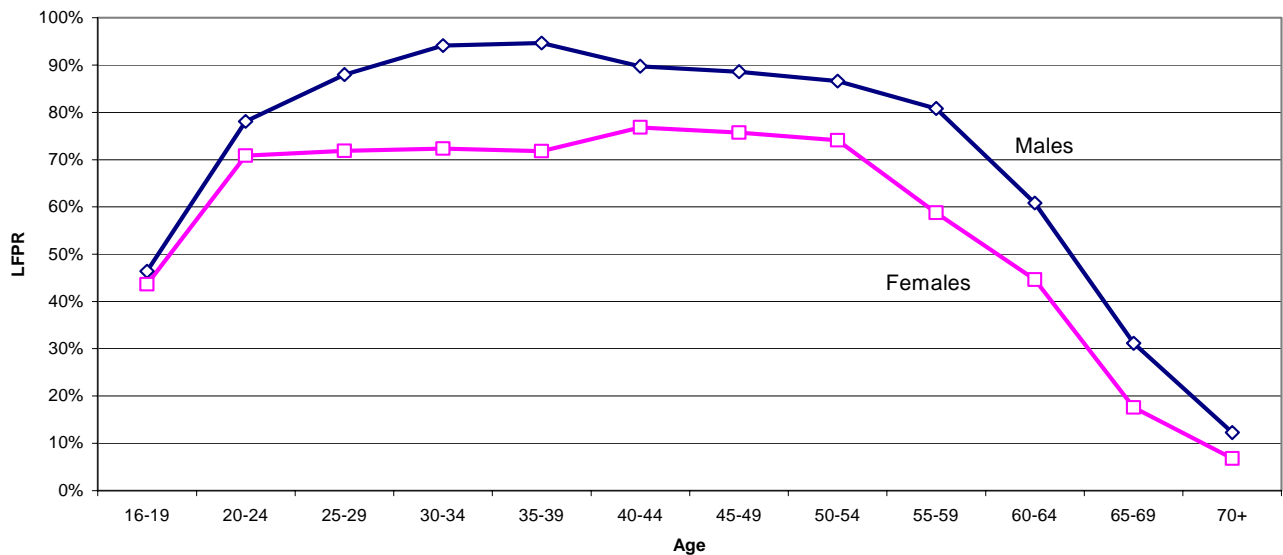

Table 36. Persons (16+) by Employment Status and Sex

Civilian Labor Force:	Males	Females	Total
Employed	8,889,000	7,546,000	16,434,000
Unemployed	498,000	376,000	873,000
% Unemployed	5.3%	4.7%	5.0%

Table 37. Persons (16+) by Employment Status, Race/Ethnicity, and Sex

Civilian Labor Force:	White		Hispanic		Asian/PI		Black	
	Males	Females	Males	Females	Males	Females	Males	Females
Employed	4,544,000	4,058,000	2,639,000	1,905,000	1,074,000	1,003,000	547,000	508,000
Unemployed	177,000	134,000	238,000	183,000	41,000	28,000	37,000	31,000
% Unemployed	3.8%	3.2%	8.3%	8.8%	3.7%	2.7%	6.4%	5.8%

Figure 14. Unemployment Rates* by Race/Ethnicity and Sex

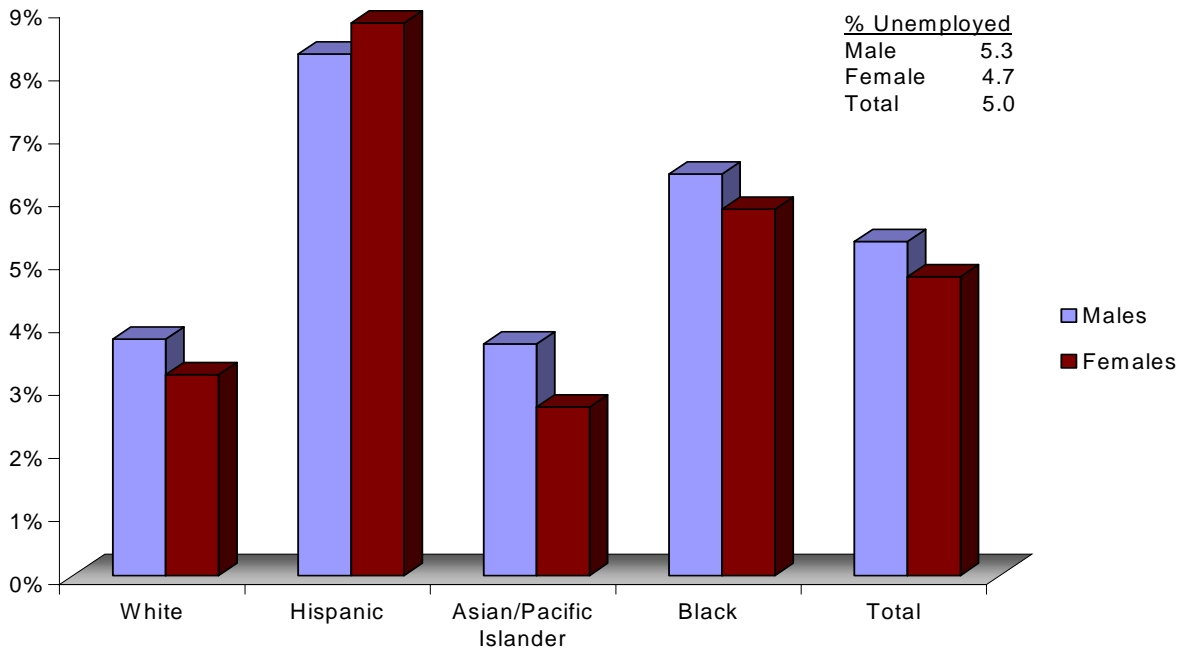

*Civilian labor force only.

Table 38. Persons (16+, Employed*) by Industrial Group and 2000 Median and Mean Earnings**

Industrial Group:	Total Workers	Earnings:		% of Total Workers Employed
		Median	Mean	
Agriculture, Forestry, Fisheries & Mining	460,000	\$12,000	\$17,200	2.8
Construction	1,008,000	\$24,000	\$28,400	6.1
Non-durable Goods Manufacturing	778,000	\$23,900	\$28,500	4.7
Durable Goods Manufacturing	1,475,000	\$38,000	\$52,600	9.0
Transportation	678,000	\$32,600	\$35,000	4.1
Communications and Other Public Utilities	429,000	\$40,000	\$48,900	2.6
Wholesale Trade	617,000	\$30,000	\$45,000	3.8
Retail Trade	2,604,000	\$13,000	\$21,700	15.8
Finance, Insurance, Real Estate	1,046,000	\$30,000	\$43,400	6.4
Business & Repair Services	1,463,000	\$24,000	\$38,000	8.9
Personal, Entertainment, Recreation Services	1,158,000	\$13,000	\$24,900	7.0
Health Services	1,194,000	\$25,000	\$33,000	7.3
Educational Services	1,519,000	\$30,000	\$33,400	9.2
Other Professional and Related Services	1,265,000	\$24,000	\$41,900	7.7
Public Administration	741,000	\$46,000	\$51,200	4.5
Total Workers Employed:	16,434,000	\$25,000	\$35,100	100.0

*Includes full and part-time workers.

**Prior to 1994, *Total Personal Income* was reported by occupation and industry. In 1994 and later years, *Total Personal Earnings* were reported instead. Hence this and the following table are comparable only to 1994-1999 and not previous years.

Table 39. Persons (16+, Employed*) by Occupational Group and 2000 Median and Mean Earnings

Occupational Group:	Total Workers	Earnings:		% of Total Workers Employed
		Median	Mean	
Executive, Administrative, Managerial	2,604,000	\$41,600	\$59,200	15.8
Professional Specialty	2,894,000	\$40,000	\$50,300	17.6
Technicians and Related Support	504,000	\$33,000	\$37,900	3.1
Sales	1,891,000	\$18,000	\$34,000	11.5
Administrative Support, Including Clerical	2,243,000	\$21,000	\$24,500	13.7
Private Household	157,000	\$10,000	\$11,900	1.0
Protective Service	273,000	\$45,000	\$44,800	1.7
Service, Except Protective and Household	1,844,000	\$12,000	\$13,500	11.2
Farming, Forestry, and Fishing	419,000	\$12,000	\$14,700	2.5
Precision Product, Craft & Repair Services	1,685,000	\$26,000	\$29,000	10.3
Machine Operators, Assemblers & Inspectors	799,000	\$19,800	\$23,600	4.9
Transportation and Material Moving	549,000	\$23,400	\$26,900	3.3
Handlers, Equipment Cleaners, Helpers & Laborers	570,000	\$16,000	\$18,600	3.5
Total Workers Employed:	16,434,000	\$25,000	\$35,100	100.0

* Includes full and part-time workers.

VIII. Persons -- Household Characteristics

The average household size varies by race/ethnic group, from a high of 3.8 for Hispanics to a low of 2.4 for Whites. White Californians are more likely to live in a two-person household, Asian/Pacific Islanders in a four-person household, and Hispanics in a six-person household.

Table 40. Persons by Race/Ethnicity and Household Size

Household Size:	White	Hispanic	Asian/PI	Black	Total*
1	2,185,000	315,000	210,000	247,000	2,992,000
2	4,896,000	1,098,000	709,000	548,000	7,351,000
3	2,964,000	1,419,000	852,000	524,000	5,826,000
4	3,691,000	2,405,000	1,107,000	514,000	7,731,000
5	1,797,000	2,245,000	592,000	231,000	4,958,000
6+	1,232,000	3,476,000	865,000	251,000	5,876,000
Total	16,766,000	10,958,000	4,335,000	2,316,000	34,735,000
Mean Household Size	2.38	3.78	3.14	2.57	2.80

* Total also includes Other race/ethnic group.

Figure 15. Distribution of Persons by Household Size and Race/Ethnicity

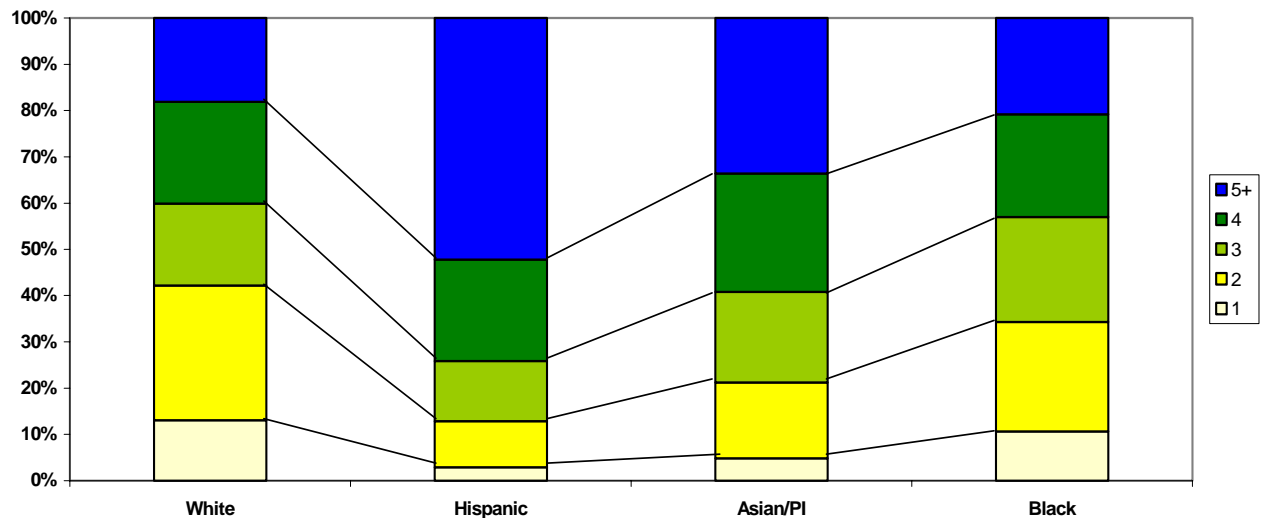

Table 41. Persons (65+) by Age, Sex, Household Size

Age and Sex:	Household Size:			Total
	1	2	3+	
65-69: Male	63,000	302,000	127,000	492,000
Female	130,000	259,000	130,000	519,000
70-74: Male	47,000	195,000	119,000	360,000
Female	176,000	203,000	118,000	498,000
75+: Male	140,000	401,000	140,000	680,000
Female	466,000	330,000	182,000	978,000
Total	1,022,000	1,690,000	815,000	3,527,000

Table 42. Persons (0-17) by Age and Presence of Parents in Family

Ages:	Both Parents	Mother Only	Father Only	Neither or Unknown	Total
0-4	1,819,000	538,000	154,000	105,000	2,616,000
5-9	1,889,000	676,000	133,000	138,000	2,836,000
10-14	1,955,000	536,000	156,000	154,000	2,801,000
15-17	1,030,000	312,000	51,000	112,000	1,506,000
Total	6,694,000	2,062,000	493,000	509,000	9,758,000

IX. Households and Families -- Size and Structure

Although households with 6 or more persons account for only 7 percent of households, they account for 17 percent of all persons. Only 39 percent of all households have children under 18. The number of single-person households (3 million) and married-couple households without children (2.8 million) continue to grow as our population ages.

Table 43. Households and Persons by Household Size

Household Size:	% of		% of	
	Households	Households	Persons	Persons
1	2,992,000	24.4	2,992,000	8.6
2	3,623,000	29.5	7,351,000	21.2
3	1,926,000	15.7	5,826,000	16.8
4	1,912,000	15.6	7,731,000	22.3
5	987,000	8.0	4,958,000	14.3
6+	849,000	6.9	5,876,000	16.9
Total	12,289,000	100.0	34,735,000	100.0
Mean Household Size* :		2.83		

* Based upon the non-institutionalized population, excludes those living in group quarters.

Figure 16: Distribution of Households and Persons by Household Size

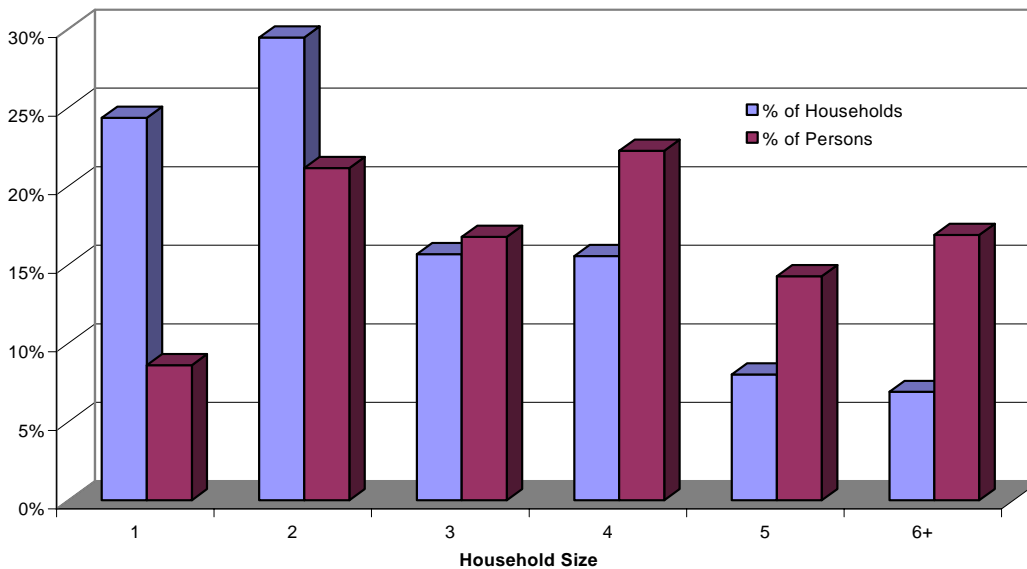

Table 44. Households by Housing Tenure and Household Size

Tenure Type:	Size:						Total
	1	2	3	4	5	6+	
Owner-Occupied	1,407,000	2,239,000	1,074,000	1,281,000	586,000	486,000	7,073,000
Renter-Occupied	1,585,000	1,384,000	852,000	631,000	401,000	363,000	5,217,000
Total	2,992,000	3,623,000	1,926,000	1,912,000	987,000	849,000	12,289,000

Table 45. Households by Household Type and Presence of Children*

Household Type:				Number	Percent
One Person:		Male		1,277,000	10.4
		Female		1,715,000	14.0
2+ Persons:	Married Couple	with Children		3,504,000	28.5
	Married Couple	w/o Children		2,758,000	22.4
Other Family:	Male Householder	with Children		370,000	3.0
	Male Householder	w/o Children		266,000	2.2
	Female Householder	with Children		1,022,000	8.3
	Female Householder	w/o Children		388,000	3.2
Non-Family:				988,000	8.0
Total:				12,289,000	100.0

*Includes children related to the householder.

X. Households and Families -- Economic Characteristics

Of the 684,000 families below poverty with children, 42 percent are single-parent families with a female head. Of the nearly 1.4 million single-parent families with children, 26 percent of them live below the poverty threshold. Two-worker families outnumber one-worker families. The median family income for families headed by Whites is the largest, at \$65,100, trailed very closely by those headed by Asians or Pacific Islanders, at \$63,000. In contrast, the median family incomes for Blacks and Hispanics are much lower, at \$41,700 and \$35,000 respectively.

Table 46. Families by Poverty Status, Family Type, and Presence of Children*

Poverty Status:		Total		Married Couple		Other Families:			
		Families	Percent	Families	Percent	Male Householder	Percent	Female Householder	Percent
Below Poverty	with Children	684,000	8.2	329,000	5.2	66,000	10.4	289,000	20.5
	w/o Children	137,000	1.6	100,000	1.6	15,000	2.3	23,000	1.6
Between 100 & 150% of Poverty	with Children	616,000	7.4	367,000	5.9	40,000	6.3	209,000	14.8
	w/o Children	186,000	2.2	142,000	2.3	12,000	1.9	32,000	2.3
Above 150% of Poverty	with Children	3,595,000	43.3	2,809,000	44.8	263,000	41.4	523,000	37.1
	w/o Children	3,090,000	37.2	2,517,000	40.2	239,000	37.6	334,000	23.7
Total Families		8,309,000	100.0	6,263,000	100.0	636,000	100.0	1,410,000	100.0

*Includes children related to the householder.

Figure 17. Distribution of Family Types with Children by Poverty Status

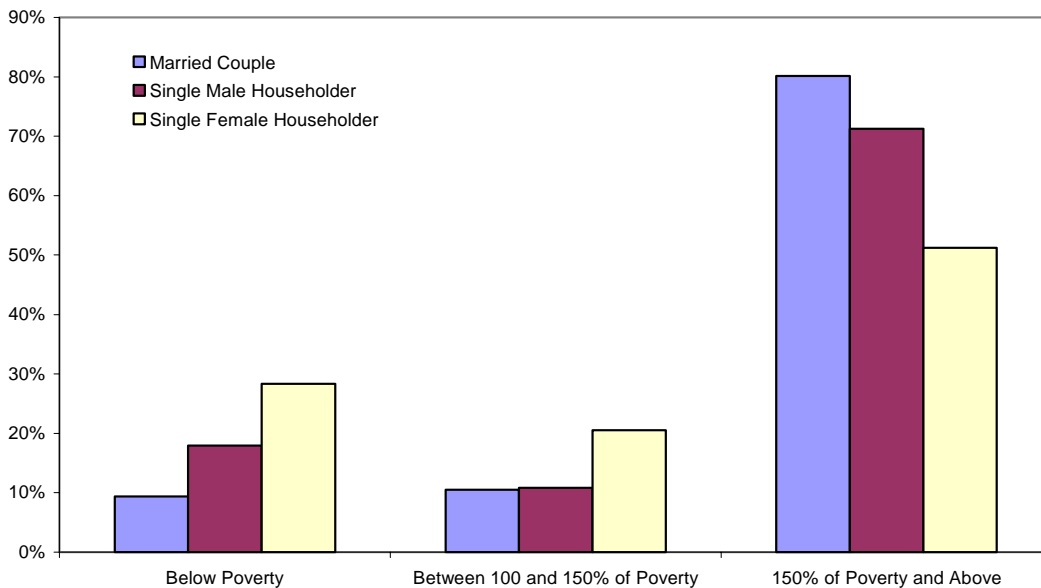

Figure 18: Distribution of Families in Poverty with Children by Family Type

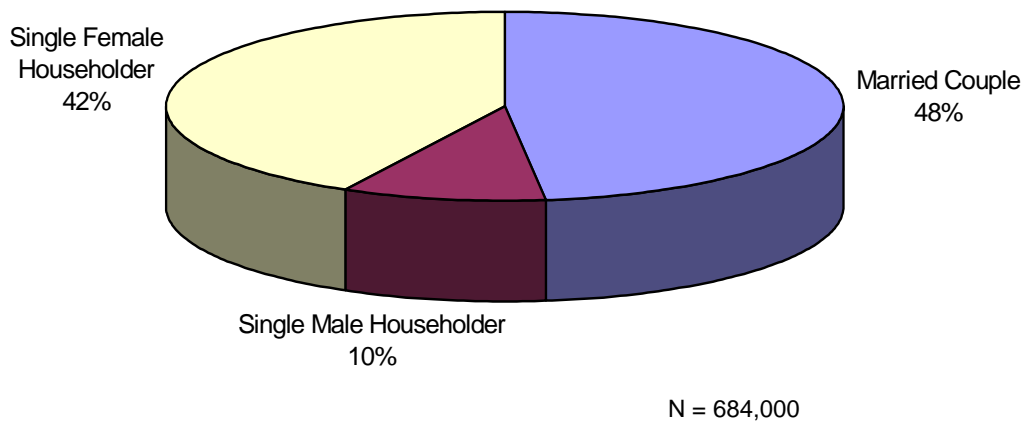

Table 47. Families by Number of Workers* and Mean Family Income (2000)

Number of Workers:	Number	Percent	Mean Family Income
No Workers	1,178,000	14.2	\$31,600
One Worker	2,690,000	32.4	\$61,900
Two Workers	3,398,000	40.9	\$83,700
3+ Workers	1,042,000	12.5	\$86,700
All Families	8,309,000	100.0	\$69,600

* Includes only persons in the civilian labor force, aged 15 or older.

Table 48. Households* by Household Income (2000) and Families by Family Income (2000) and Race/Ethnicity of Householder

Income Level:	Number of Families:					Number of Households
	White	Hispanic	Asian/PI	Black	Total**	
\$0-4,999	73,000	62,000	25,000	13,000	178,000	304,000
\$5,000-9,999	65,000	100,000	37,000	9,000	215,000	585,000
\$10,000-14,999	111,000	166,000	32,000	35,000	354,000	734,000
\$15,000-19,999	210,000	211,000	50,000	61,000	535,000	801,000
\$20,000-24,999	173,000	246,000	54,000	37,000	516,000	771,000
\$25,000-29,999	235,000	196,000	31,000	60,000	530,000	771,000
\$30,000-34,999	233,000	177,000	49,000	26,000	485,000	716,000
\$35,000-39,999	169,000	150,000	32,000	42,000	401,000	636,000
\$40,000-49,999	372,000	273,000	66,000	51,000	775,000	1,118,000
\$50,000-74,999	792,000	420,000	226,000	111,000	1,572,000	2,249,000
\$75,000-99,999	639,000	205,000	133,000	66,000	1,046,000	1,459,000
\$100,000+	1,189,000	146,000	271,000	75,000	1,702,000	2,145,000
Total	4,261,000	2,351,000	1,008,000	585,000	8,309,000	12,289,000
Mean Income	\$84,800	\$44,200	\$75,700	\$52,800	\$69,600	\$64,300
Median Income	\$65,100	\$35,000	\$63,000	\$41,700	\$52,000	\$46,900

*A household consists of all persons who occupy a house, apartment, or other group of rooms, which constitutes a housing unit, while a family is a group of two persons or more (one of whom is the householder) residing together and related by birth, marriage, or adoption.

**Total also includes Other race/ethnic group.

Figure 19. Median Family Income by Race/Ethnicity of Householder

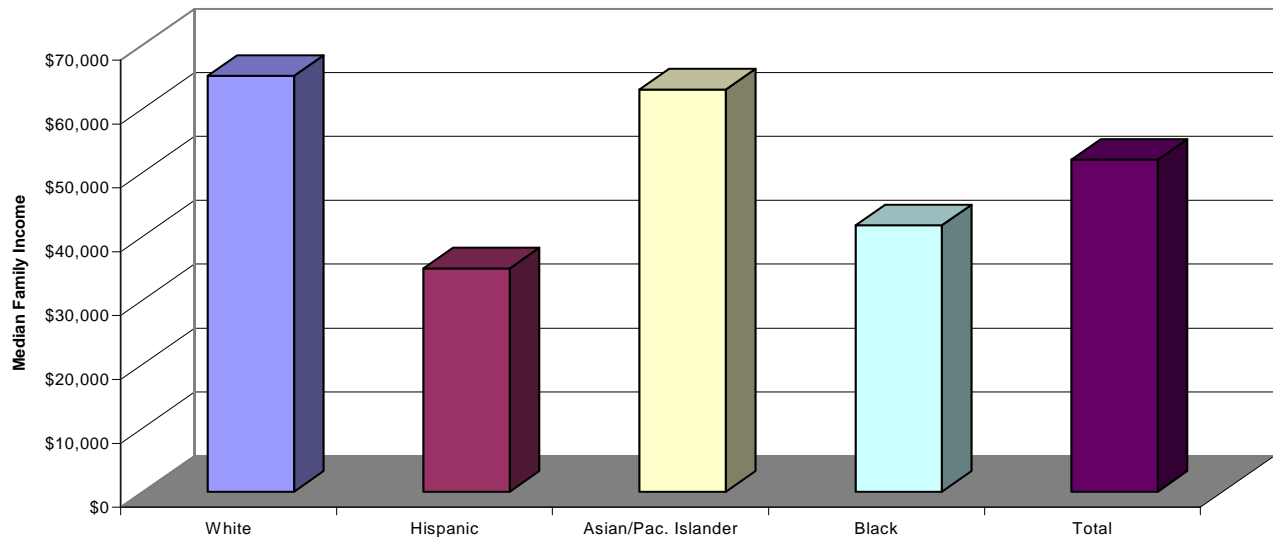

Table 49. Households by Age of Householder and Mean and Median Household Income (2000)

Age of Householder:	Households	Percent	Median Income	Mean Income
<35	3,119,000	25.4	\$44,000	\$58,500
35-44	2,949,000	24.0	\$55,300	\$73,400
45-54	2,489,000	20.3	\$61,100	\$79,600
55-64	1,499,000	12.2	\$51,500	\$67,100
65+	2,233,000	18.2	\$26,400	\$41,600
Total	12,289,000	100.0	\$46,900	\$64,300

Table 50. Households by Selected Types of 2000 Household Income Sources

Number of Households with Persons Who Received Income from:	Households	% of all Households	Value Received (2000):	
			Median	Mean
Wages and Salary	9,664,000	78.6	\$46,900	\$62,400
Self-Employment	1,570,000	12.8	\$20,000	\$36,200
Social Security	2,842,000	23.1	\$11,200	\$12,300
Supplemental Security Income (SSI)	628,000	5.1	\$7,200	\$6,600
Dividends	2,774,000	22.6	\$800	\$4,200
Rental or Property Income*	1,183,000	9.6	\$1,700	\$7,400
Interest	6,792,000	55.3	\$400	\$3,700
Retirement or Pension Income	1,292,000	10.5	\$12,000	\$16,600
Unemployment Compensation	644,000	5.2	\$2,100	\$2,800
Workers' Compensation	304,000	2.5	\$4,300	\$7,300
Veterans' Payments	175,000	1.4	\$4,000	\$7,500
Alimony Payments	60,000	0.5	\$6,000	\$10,600
Child Support Payments	434,000	3.5	\$3,600	\$5,100
Disability Benefits	219,000	1.8	\$8,500	\$10,900

*Rental- and Self-employment income may be negative as well as positive.

Table 51. Households by Size of Household and Mean and Median Household Income (2000)

Household Size:	2000 Household Income:		
	Number	Median	Mean
1	2,992,000	\$27,000	\$41,100
2	3,623,000	\$50,300	\$68,700
3	1,926,000	\$53,500	\$69,200
4	1,912,000	\$64,300	\$81,800
5	987,000	\$51,500	\$69,600
6+	849,000	\$53,300	\$70,800
All Households	12,289,000	\$46,900	\$64,300

Appendix A: Standard Errors (SE) and Confidence Intervals (CI) for Selected Measures

Cell Description (Units):		Error				
		Estimate	(%)	SE	90% CI	Estimate +/- 90%CI
Population (Persons)	Total	34,735,000	1.6	334,000	549,000	34,186,000-35,284,000
	White	16,766,000	2.4	241,000	396,000	16,370,000-17,162,000
	Hispanic	10,958,000	2.5	165,000	272,000	10,686,000-11,230,000
	Asian/PI	4,335,000	4.8	126,000	207,000	4,128,000-4,542,000
	Black	2,316,000	6.4	90,000	147,000	2,169,000-2,463,000
	Other	361,000	16.6	37,000	60,000	301,000-421,000
	Below Poverty (Persons)	Total	4,587,000	8.8	246,000	404,000
	White	1,233,000	17.1	128,000	211,000	1,022,000-1,444,000
	Hispanic	2,376,000	11.9	172,000	283,000	2,093,000-2,659,000
	Asian/PI	516,000	26.5	83,000	137,000	379,000-653,000
	Black	381,000	30.7	71,000	117,000	264,000-498,000
	Age<18	1,990,000	13.4	163,000	268,000	1,722,000-2,258,000
	Age 65+	273,000	36.4	60,000	99,000	174,000-372,000
Personal Income (Persons)	Below \$5,000	5,899,000	3.8	135,000	222,000	5,677,000-6,121,000
	\$10,000-\$14,999	2,797,000	5.5	94,000	154,000	2,643,000-2,951,000
	\$35,000-\$39,999	1,177,000	8.5	61,000	100,000	1,077,000-1,277,000
	\$75,000+	2,208,000	6.2	83,000	137,000	2,071,000-2,345,000
	Employed (Persons)	Total	16,434,000	1.8	176,000	289,000
	White	8,602,000	2.5	130,000	213,000	8,389,000-8,815,000
	Hispanic	4,544,000	4.3	120,000	197,000	4,347,000-4,741,000
	Asian/PI	2,077,000	5.1	65,000	107,000	1,970,000-2,184,000
	Black	1,055,000	10.2	65,000	107,000	948,000-1,162,000
	Retail Trade	2,604,000	4.6	73,000	119,000	2,485,000-2,723,000
	Health Services	1,194,000	6.8	49,000	81,000	1,113,000-1,275,000
	Agricultural	460,000	11.0	31,000	50,000	410,000-510,000
	Communications	429,000	11.3	30,000	49,000	380,000-478,000
	Administrative Support	2,243,000	4.9	67,000	111,000	2,132,000-2,354,000
	Sales	1,891,000	5.4	62,000	102,000	1,789,000-1,993,000
	Machine Operators	799,000	8.3	40,000	66,000	733,000-865,000
	Private Household	157,000	18.8	18,000	29,000	128,000-186,000
Family Structure (Households)	Married Couple Family w/o Children	2,758,000	5.1	85,000	140,000	2,618,000-2,898,000
	Married Couple Family w/Children	3,504,000	4.5	96,000	158,000	3,346,000-3,662,000
	Female-headed Single Parent Family w/Children	1,022,000	8.4	52,000	86,000	936,000-1,108,000
	Male-headed Single Parent Family w/Children	370,000	14.0	31,000	52,000	318,000-422,000
	Family Poverty (Families)	Below Poverty	821,000	10.4	52,000	85,000
	Between 100-150% of Poverty	802,000	10.5	51,000	84,000	718,000-886,000
Family Income (Families)	Total<\$5,000	178,000	21.0	23,000	37,000	141,000-215,000
	White<\$5,000	73,000	32.7	15,000	24,000	49,000-97,000
	Hispanic<\$5,000	62,000	37.1	14,000	23,000	39,000-85,000
	Asian/PI<\$5,000	25,000	55.9	9,000	14,000	11,000-39,000
	Black<\$5,000	13,000	81.0	6,000	11,000	2,000-24,000

Appendix B: Major Changes in the Current Population Survey since 1985

2001: The Census Bureau will expand the sample size to improve state estimates of children's health insurance coverage in the winter of 2001-02. This data is to be released in autumn of 2002. The original September 2001 sample file was revised due to a weight adjustment*. This report contains only data from the original revised sample file released December 2001.

1996: The sample size taken in Los Angeles County was significantly reduced. The March survey for the first time contained a question on self-reported health status of the respondents.

1994: The independent national population controls used for age, sex, race, and Hispanic origin were prepared by projecting forward the population as enumerated in the 1990 decennial census adjusted for the 1990 census undercount. Most estimates in the profile were affected by these changes.

1990: The sample reduction from 1989 was restored.

1989: The sample size for California was reduced by approximately 38 percent.

1985: Controls for the Hispanic population were introduced for the first time. These controls included an estimate of illegal immigrants.

*More information on the source and accuracy of the 2001 survey file can be obtained at <http://www.bls.census.gov/cps/ads/2001/ssrcacc.htm>.

Appendix C: Sample Size of California Portion of the March Supplement to the Current Population Survey, 1987-2001

Year	Households	Persons
1987	4,739	13,349
1988	4,790	13,540
1989	2,949	7,997
1990	4,945	14,437
1991	5,011	14,894
1992	5,018	14,846
1993	4,923	14,732
1994	4,639	14,018
1995	4,590	13,579
1996	4,377	12,904
1997	4,496	13,113
1998	4,465	13,188
1999	4,525	13,214
2000	4,453	13,325
2001	4,338	12,966