

**CALIFORNIA CURRENT POPULATION SURVEY REPORT
MARCH 2002 DATA**

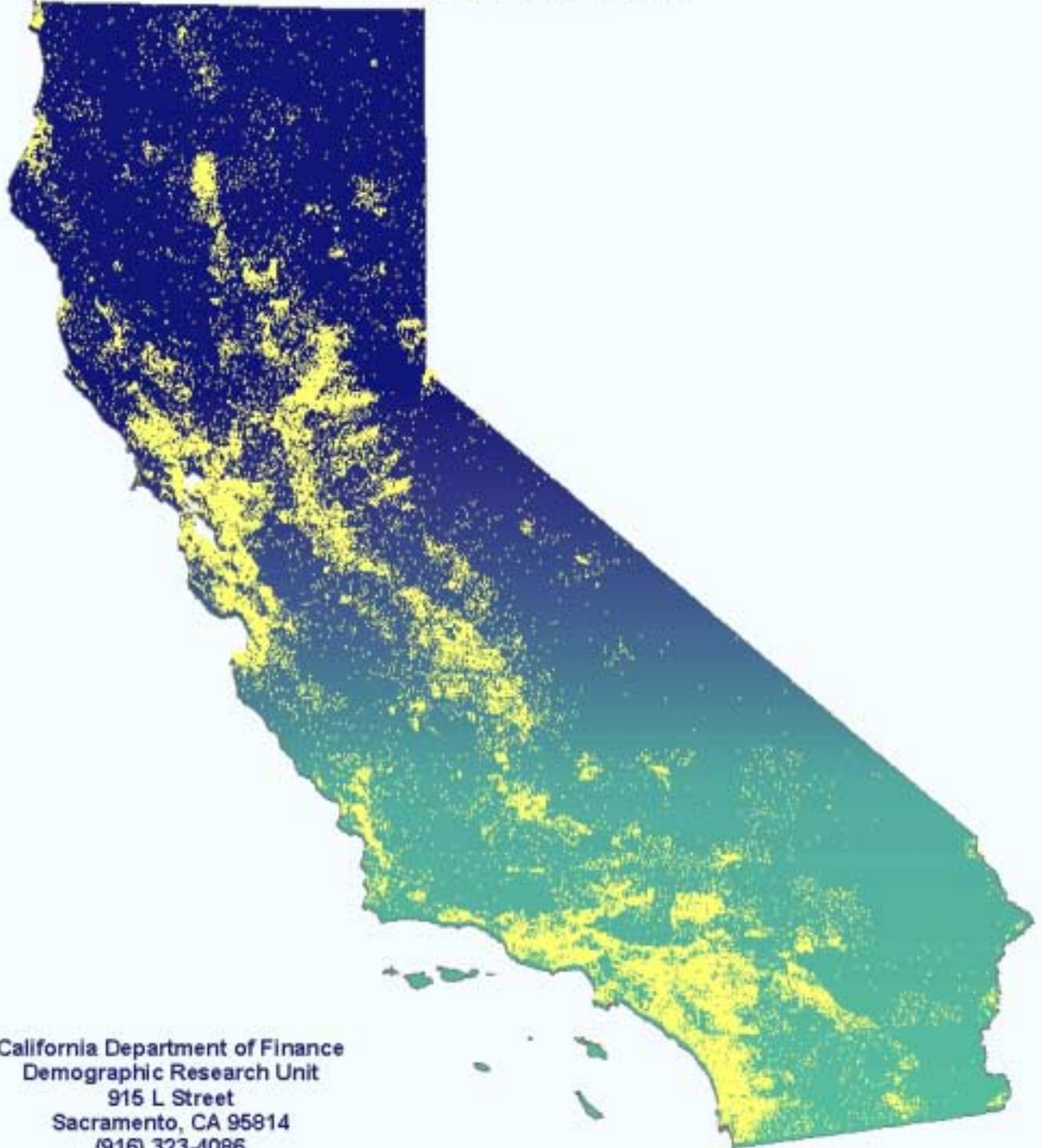

California Department of Finance
Demographic Research Unit
915 L Street
Sacramento, CA 95814
(916) 323-4086
<http://www.dof.ca.gov>

June 2003

ACKNOWLEDGMENTS

This report was prepared by **Julie Hoang, Doug Kuczynski, Tadese Alemu, Cyndee Singer, and Andrew Ruppenstein**, under the general direction of **Mary Heim**, Chief, Demographic Research Unit. **Dolores Lykins** provided administrative support.

SUGGESTED CITATION

State of California, Department of Finance, *California Current Population Survey Report: March 2002 Data*.
Sacramento, California, June 2003.

CALIFORNIA CURRENT POPULATION SURVEY REPORT: MARCH 2002 DATA

The Current Population Survey (CPS) is conducted monthly by the U.S. Census Bureau for the Bureau of Labor Statistics. Although its main purpose is to collect information used to produce employment statistics, an important secondary purpose is to collect information on the demographic and economic status of the population. This is accomplished through supplemental questions in the March survey. The CPS targets a sample of almost 50,000 civilian non-institutional households in the U.S., of which about 5,600 are in California.

DATA LIMITATIONS

The survey's estimation procedure uses independent samples for each state and inflates sample-weighted results to independent national estimates of the civilian non-institutional population by age, sex, race, and Hispanic origin. Due to the unique sample design and weighting procedures used in the March Supplement of the CPS, the population estimate for the state is not consistent with current population estimates produced by either the U.S. Census Bureau or the California Department of Finance.¹

As the primary purpose of the CPS is to gather labor force data, the sampling procedure used to determine the size of the survey is based on the Coefficient of Variation (CV) of the level of unemployment. This procedure ensures the allocation of a sufficient sample required to maintain a certain level of CV on national monthly estimates of the unemployment level and unemployment rate. However, it definitely limits the reliability of demographic information such as age, sex, race/ethnicity and other variables which are closely correlated with the labor force variables. (For further information on sample design and sampling criteria please refer to "Technical Paper 63RV: Current Population Survey - Design and Methodology," issued March 2002 at <http://www.bls.census.gov/cps/cpsmain.htm>).

All estimates developed from the CPS are subject to sampling error. The magnitude of the error is inversely related to the size of the population being estimated. Estimates for the nation are better than estimates for the state. Estimates for a large segment of the state (e.g., total employed) are better than for a smaller segment (e.g., employment in retail trade). Differences in an estimate over time may be due to sampling error rather than actual change. Data items with broad confidence intervals indicate large sampling errors. ***Estimates of 100,000 or less have large standard errors and are denoted with italic type.***

Estimates for a given year, particularly 1994 and 1995, may differ from earlier years by more than can be attributed to real changes in population characteristics. 2002 is the first year to use population controls from the 2000 census. From 1994 to 2001, population controls were based on 1990 census data making comparability to 2002 and subsequent years difficult. According to the Census Bureau, differences could be disproportionately greater for certain subpopulation groups than for the total populations. The use of summary measures—such as means, medians, and percentages—is recommended.

¹The CPS and DOF estimates should not be expected to be the same. The CPS estimate is for the civilian non-institutional population (and also includes military personnel living off-base or in civilian housing on-base), while the DOF estimate is for the entire resident population of the state.

USER'S NOTE

Race/ethnicity tables were constructed using mutually exclusive categories. The response to the Hispanic origin question took priority when determining race/ethnicity resulting in Hispanic and non-Hispanic categories. The non-Hispanic categories are: White, Black, Asian/Pacific Islander, and Other. The Hispanic category includes persons of Latino origin and can be of any race.

Numbers of persons, families, and households are rounded to the nearest thousand. Dollar amounts are rounded to the nearest hundred. All percentages are calculated on the unrounded numbers.

Individual components may not sum up to totals because of independent rounding.

To assist in determining the size of the sampling error for an estimate, 90 percent confidence intervals were calculated for selected data items and included in Appendix A.

More information on the March Supplement of the Current Population Survey can be obtained from <http://www.bls.census.gov/cps/ads/adsmain.htm>.

TABLE OF CONTENTS

I. Persons — General Population Characteristics

Table 1.	Persons by Race/Ethnicity	1
Figure 1.	Population Shares by Race/Ethnicity	1
Table 2.	Persons by Age, Race/Ethnicity, and Sex.....	2
Figure 2.	Median Age by Race/Ethnicity and Sex.....	2
Table 3.	Persons (15+) by Marital Status and Sex	3
Figure 3.	Distribution of Persons (15+) by Marital Status and Sex.....	3
Table 4.	Persons (65+) Widowed by Age and Sex	3
Table 5.	Persons (15+) by Marital Status, Race/Ethnicity, and Sex	4
Table 6.	Persons (15-44) Never Married by Age and Sex	4

II. Persons — Poverty and Income

Table 7.	Persons by Race/Ethnicity and Poverty Level Status	5
Figure 4.	Percentage of Persons Below Poverty Level by Race/Ethnicity	5
Table 8.	Persons Below Poverty Level (2001) by Age and Sex.....	6
Figure 5.	Percentage of Persons Below Poverty Level (2001) by Age and Sex.....	6
Table 9.	Persons Below Poverty Level (2001) by Race/Ethnicity and Age.....	6
Table 10.	Persons (15+) by 2001 Personal Income and Sex.....	7
Table 11a.	Persons (65+) by Receipt of Social Security, Supplemental Security, and Sex....	7
Table 11b.	Selected Types of Income Received (2001) for Persons (65+) by Sex.....	7

III. Persons — Health and Health Insurance

Table 12.	Persons (21+) by Self-Reported Health Appraisal and Sex	8
Table 13.	Persons with 2001 Medicaid (“Medi-Cal”) Coverage by Age and Sex.....	8
Table 14.	Persons with 2001 CHAMPUS, CHAMPVA, VA, or Military Health Care Coverage by Age and Sex.....	8
Table 15.	Persons with 2001 Medicare Health Insurance Coverage by Age and Sex.....	9
Table 16.	Persons with 2001 Private Health Insurance Coverage by Age and Sex.....	9
Table 17.	Persons with Any 2001 Health Insurance Coverage by Age.....	9

IV. Persons — Educational Attainment

Table 18.	Persons (25+) by Educational Attainment and Race/Ethnicity	10
Figure 6.	Distribution of Persons (25+) by Race/Ethnicity and Educational Attainment....	10
Table 19.	Persons (25+) by Educational Attainment and Nativity	11
Figure 7.	Distribution of Persons (25+) by Nativity and Educational Attainment.....	11
Table 20.	Median Personal Income (2001) for Persons (25+) by Educational Attainment and Race/Ethnicity.....	12
Figure 8.	Median Personal Income (2001) for Persons (25+) by Educational Attainment and Race/Ethnicity	12
Table 21.	Median Personal Income (2001) for Persons (25+) by Educational Attainment and Sex	13
Figure 9.	Median Personal Income (2001) for Persons (25+) by Educational Attainment and Sex	13
Table 22.	Persons (25+) by Educational Attainment and Personal Income (2001)	14

Table 23.	Persons (25+) Reporting a High School Diploma or Higher by Age and Sex	14
Table 24.	Persons (25+) Reporting a BA/BS Degree or Higher by Age and Sex	15
Figure 10.	Percent of Persons (25+) with a BA/BS or Higher by Age and Sex.....	15
Table 25.	Persons (25+) with a College Degree by Degree Type and Sex.....	15

V. Persons — Foreign-Born

Table 26.	Persons (Foreign-Born) by Year of Entry and Citizenship Status.....	16
Table 27.	Persons (Foreign-Born) by Leading Countries of Birth and Citizenship Status...	16
Figure 11.	Persons (Foreign-Born) Naturalized by Selected Country of Birth	16
Table 28.	Foreign-Born Persons by Age and Sex.....	17
Figure 12.	Distribution of Persons (Foreign-Born) by Age and Sex.....	17
Table 29.	Persons by Race/Ethnicity and Nativity.....	17

VI. Persons — Mobility

Table 30.	Persons by Mobility Status and Housing Tenure	18
Table 31.	Persons Moving by Type of Move.....	18
Table 32.	Persons Moving to California by US Region of Former Residence	18
Table 33.	Persons by Sex and Households Moving to California.....	19
Table 34.	Persons Moving to California by Age.....	19
Table 35.	Persons by Sex and Households Moving from California	19
Table 36.	Persons Moving from California by Age.....	19

VII. Persons — Labor Force Characteristics

Table 37.	Persons (16+) by Age, Labor Force Participation, and Sex	20
Figure 13.	Labor Force Participation Rate for Persons (16+) by Age and Sex.....	20
Table 38.	Persons (16+) by Employment Status, Race/Ethnicity and Sex.....	21
Figure 14.	Unemployment Rate by Race/Ethnicity and Sex.....	21
Table 39.	Unemployed Persons by Educational Attainment and Unemployment Rates.....	22
Figure 15.	Unemployment Rates by Educational Attainment.....	22
Table 40.	Persons (16+, Employed) by Industrial Group and 2001 Median and Mean Earnings	23
Table 41.	Persons (16+, Employed) by Occupational Group and 2001 Median and Mean Earnings	23

VIII. Persons — Household Characteristics

Table 42.	Persons by Household Size and Race/Ethnicity	24
Figure 16.	Distribution of Persons by Race/Ethnicity and Household Size.....	24
Table 43.	Persons (65+) by Age, Sex, and Household Size	25
Table 44.	Persons (0-17) by Age and Presence of Parents in Family.....	25

IX. Households and Families — Size and Structure

Table 45.	Households and Persons by Household Size	26
Figure 17.	Distribution of Households and Persons by Household Size.....	26
Table 46.	Households by Housing Tenure and Household Size	27

Figure 18.	Distribution of Households by Household Size and Housing Tenure.....	27
Table 47.	Households by Household Type and Presence of Children	27
X.	Households and Families — Economic Characteristics	
Table 48.	Families by Poverty Status, Presence of Children, and Family Type	28
Figure 19.	Distribution of Family Types with Children by Poverty Status	28
Figure 20.	Distribution of Families in Poverty with Children by Family Type	29
Table 49a.	Families by Number of Persons in Civilian Labor Force (15+) and Mean Family Income (2001).....	29
Table 49b.	Families by Number of Persons Employed (15+) and Mean Family Income (2001).....	29
Table 50.	Households by Household Income (2001); Families by Family Income (2001) and Race/Ethnicity of Householder.....	30
Figure 21.	Median Family Income by Race/Ethnicity of Householder	30
Table 51.	Households by Age of Householder and Mean and Median Household Income (2001)	31
Figure 22.	Median Household Income (2001) by Age of Householder... ..	31
Table 52.	Households by Size of Household and Mean and Median Household Income (2001).....	31
Table 53.	Families by Size of Family and Mean and Median Family Income (2001).....	32
Table 54.	Households by Selected Types of 2001 Household Income Sources	32
XI.	Appendix A: Standard Errors and Confidence Intervals for Selected Measures	33
XII.	Appendix B: Major Changes in the Current Population Survey Since 1985	34
XIII.	Appendix C: Sample Sizes for Households and Persons, 1987 – 2002	35

I. Persons — General Population Characteristics

The census provides a snapshot of who we are as a people every ten years. However, California's diversity and pace of growth require that changes in the population be described more frequently. The Current Population Survey (CPS) March Supplement provides a profile of the characteristics of California's population, allowing for an up-to-date snapshot every year.

Table 1. Persons by Race/Ethnicity

Race/Ethnicity:	Number	Percent
White	15,761,000	45.7%
Hispanic	11,914,000	34.5%
Asian/Pacific Islander	4,224,000	12.2%
Black	2,100,000	6.1%
Other	488,000	1.4%
Total*	34,488,000	100%

* Total civilian non-institutional population. Includes members of armed forces living off military bases or living in civilian housing on base.

Figure 1. Population Shares by Race/Ethnicity

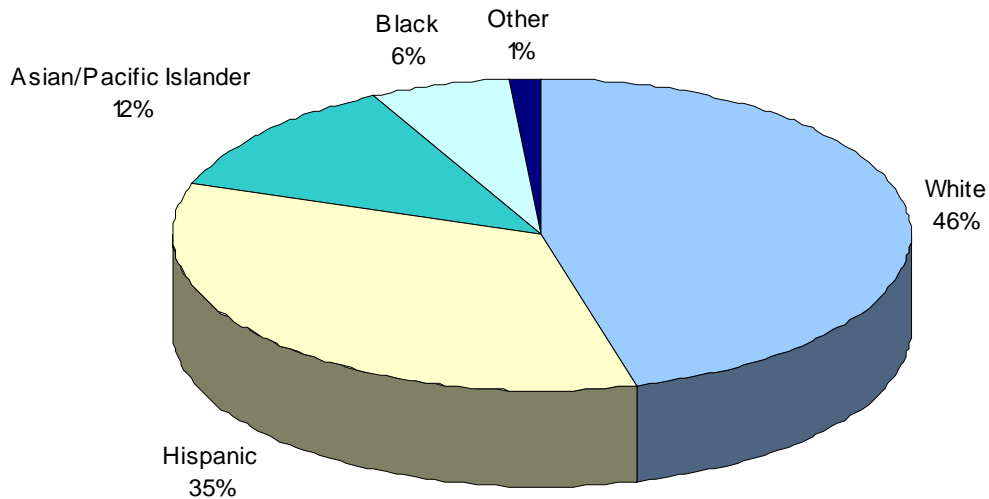

Table 2. Persons by Age, Race/Ethnicity, and Sex

Age Group:	White			Hispanic			Asian/Pacific Islander		
	Males	Females	Total	Males	Females	Total	Males	Females	Total
0-4	498,000	433,000	931,000	641,000	626,000	1,267,000	112,000	145,000	257,000
5-17	1,348,000	1,298,000	2,646,000	1,527,000	1,541,000	3,068,000	438,000	422,000	860,000
18-34	1,809,000	1,660,000	3,469,000	1,955,000	1,798,000	3,753,000	515,000	565,000	1,080,000
35-49	1,878,000	1,922,000	3,800,000	1,218,000	1,132,000	2,350,000	507,000	577,000	1,084,000
50-64	1,359,000	1,345,000	2,704,000	454,000	556,000	1,010,000	281,000	313,000	594,000
65+	956,000	1,256,000	2,212,000	195,000	271,000	466,000	143,000	206,000	349,000
Total	7,847,000	7,914,000	15,761,000	5,990,000	5,924,000	11,914,000	1,997,000	2,228,000	4,225,000
Median Age	37	39	38	25	25	25	32	34	33

-----Table 2. Continued -----

Age Group:	Black			Total*		
	Males	Females	Total	Males	Females	Total
0-4	59,000	70,000	129,000	1,323,000	1,282,000	2,605,000
5-17	277,000	257,000	534,000	3,675,000	3,596,000	7,271,000
18-34	254,000	196,000	450,000	4,555,000	4,270,000	8,825,000
35-49	293,000	265,000	558,000	3,939,000	3,959,000	7,898,000
50-64	95,000	165,000	260,000	2,236,000	2,411,000	4,647,000
65+	77,000	92,000	169,000	1,390,000	1,853,000	3,243,000
Total	1,055,000	1,045,000	2,100,000	17,118,000	17,370,000	34,488,000
Median Age	31	34	32	31	33	32

*Total also includes Other race/ethnic group.

Figure 2. Median Age by Race/Ethnicity and Sex

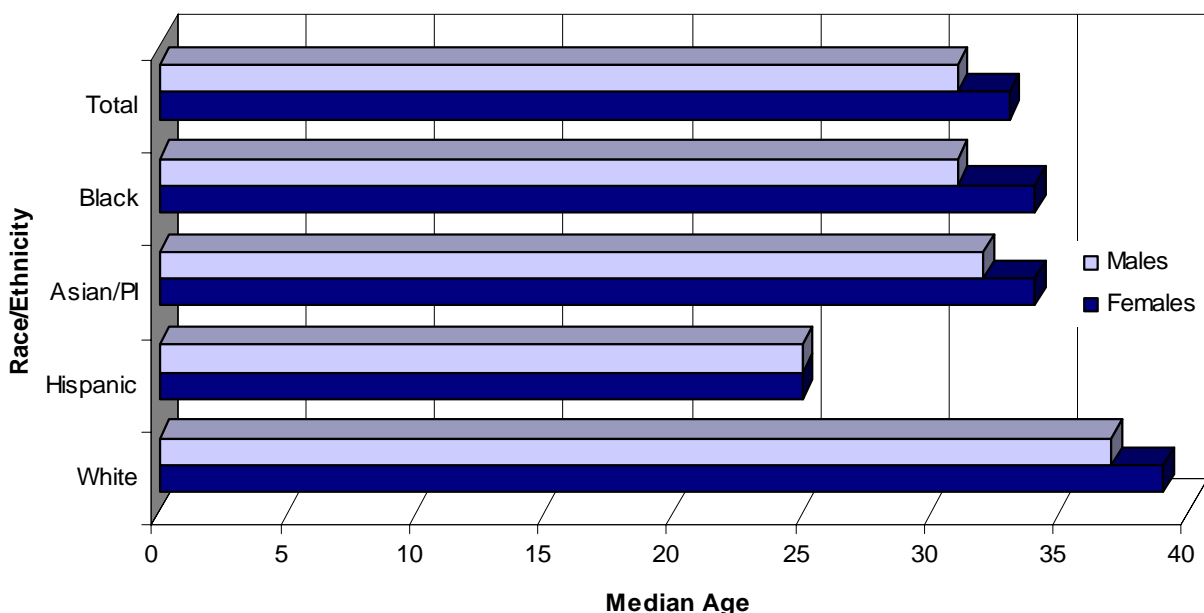

Table 3. Persons (15+) by Marital Status and Sex

Marital Status:	Males	Percent	Females	Percent	Total	Percent
Single	4,899,000	37.9%	3,714,000	28.0%	8,613,000	32.9%
Married	6,582,000	51.0%	6,484,000	48.9%	13,066,000	49.9%
Separated	219,000	1.7%	389,000	2.9%	608,000	2.3%
Widowed	323,000	2.5%	1,169,000	8.8%	1,493,000	5.7%
Divorced	894,000	6.9%	1,502,000	11.3%	2,396,000	9.2%
Total	12,917,000	100.0%	13,258,000	100.0%	26,174,000	100.0%

Figure 3. Distribution of Persons (15+) by Marital Status and Sex

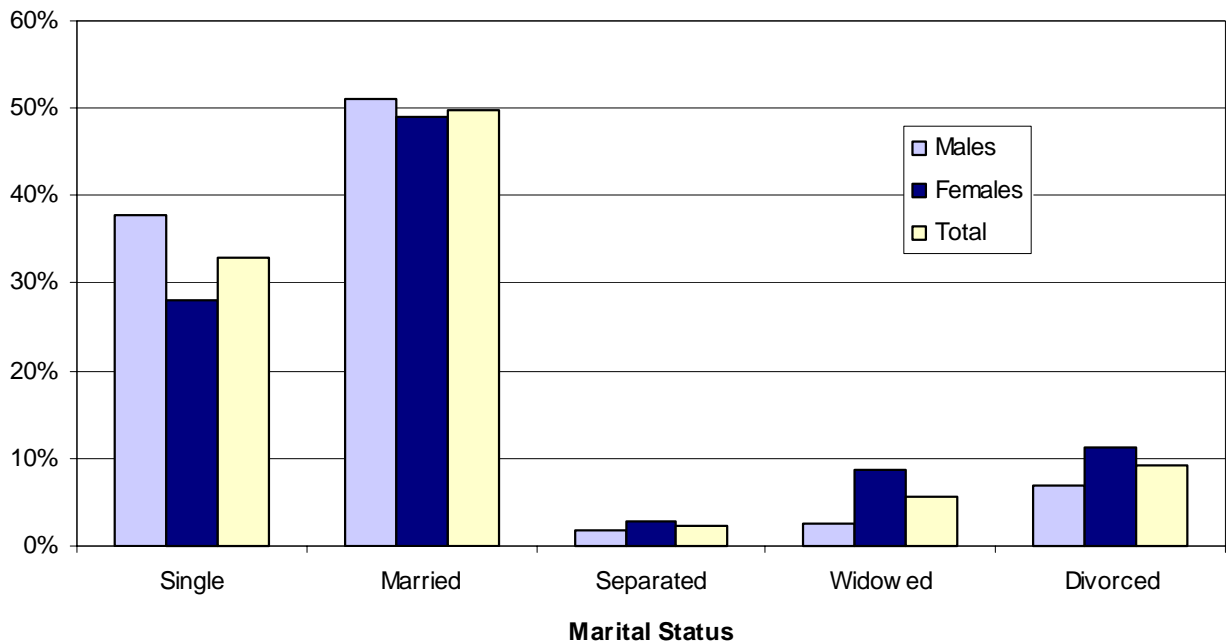

Table 4. Persons (65+) Widowed by Age and Sex

Age Group:	Males:			Females:		
	Widowed	Total	% of Age	Widowed	Total	% of Age
65-69	33,000	422,000	7.9%	123,000	446,000	27.7%
70-74	38,000	371,000	10.1%	176,000	450,000	39.1%
75-79	38,000	284,000	13.3%	196,000	422,000	46.5%
80+	96,000	313,000	30.5%	367,000	535,000	68.5%
Total	204,000	1,390,000	14.7%	862,000	1,853,000	46.5%

Table 5. Persons (15+) by Marital Status, Race/Ethnicity, and Sex

Marital Status:	White			Hispanic			Asian/Pacific Islander		
	Males	Females	Total	Males	Females	Total	Males	Females	Total
Never Married	2,074,000	1,515,000	3,589,000	1,811,000	1,364,000	3,175,000	616,000	510,000	1,126,000
Married	3,354,000	3,206,000	6,560,000	2,018,000	1,984,000	4,002,000	858,000	948,000	1,806,000
Separated	77,000	121,000	198,000	75,000	183,000	258,000	9,000	38,000	47,000
Divorced	232,000	709,000	941,000	37,000	222,000	259,000	26,000	138,000	164,000
Widowed	556,000	938,000	1,494,000	180,000	284,000	464,000	57,000	134,000	191,000
Total	6,292,000	6,490,000	12,782,000	4,122,000	4,037,000	8,159,000	1,565,000	1,768,000	3,333,000

---- Table 5. Continued ----

Marital Status:	Black			Total*		
	Males	Females	Total	Males	Females	Total
Never Married	358,000	288,000	646,000	4,899,000	3,714,000	8,613,000
Married	288,000	255,000	543,000	6,582,000	6,484,000	13,066,000
Separated	49,000	38,000	87,000	219,000	389,000	608,000
Divorced	23,000	77,000	100,000	323,000	1,169,000	1,492,000
Widowed	71,000	117,000	188,000	894,000	1,502,000	2,396,000
Total	788,000	775,000	1,563,000	12,917,000	13,258,000	26,175,000

* Total also includes Other race/ethnic group.

Table 6. Persons (15-44) Never Married by Age and Sex

Age Group:	Males:			Females:		
	Never-Married	Age Total	% of Age	Never-Married	Age Total	% of Age
15-19	1,329,000	1,361,000	97.6%	1,212,000	1,260,000	96.2%
20-24	1,110,000	1,316,000	84.4%	934,000	1,279,000	73.0%
25-29	788,000	1,307,000	60.2%	539,000	1,182,000	45.6%
30-34	528,000	1,367,000	38.6%	325,000	1,315,000	24.7%
35-39	347,000	1,411,000	24.6%	223,000	1,356,000	16.4%
40-44	282,000	1,362,000	20.7%	178,000	1,344,000	13.2%
Total	4,385,000	8,124,000	54.0%	3,410,000	7,735,000	44.1%

II. Persons — Poverty and Income

The proportion of the population living below the poverty threshold varies widely by race/ethnicity and by age. Whites had the lowest proportion (7.8 percent) below poverty while Hispanics had the highest proportion (20.1 percent). The poverty rate was highest for persons age 17 and younger (35.1 percent) and lowest for those age 65 and over (8.5 percent). For males age 15 and older in California, mean personal income in 2001 was down by about 4.4 percent over the preceding year while for females age 15 and older mean personal income was up by about 4.4 percent.

Table 7. Persons by Race/Ethnicity and Poverty Level Status*

Race/Ethnicity:	Poverty Level Status:			% of Race Below Poverty
	Below Poverty	100%<x<200%	200% and Up	
White	1,237,000	2,122,000	12,403,000	7.8%
Hispanic	2,394,000	3,706,000	5,815,000	20.1%
Asian/PI	442,000	667,000	3,115,000	10.5%
Black	259,000	335,000	1,505,000	12.4%
Total**	4,415,000	6,971,000	22,839,000	12.9%

*Poverty status is determined for all persons except institutionalized persons, persons in military group quarters and in college dormitories, and unrelated individuals under 15 years old. Poverty status is designated for the current year, i.e. 2001, but is calculated on the previous calendar year's income, 2000.

**Total also includes Other race/ethnic group.

Figure 4. Percentage of Persons Below Poverty Level by Race/Ethnicity

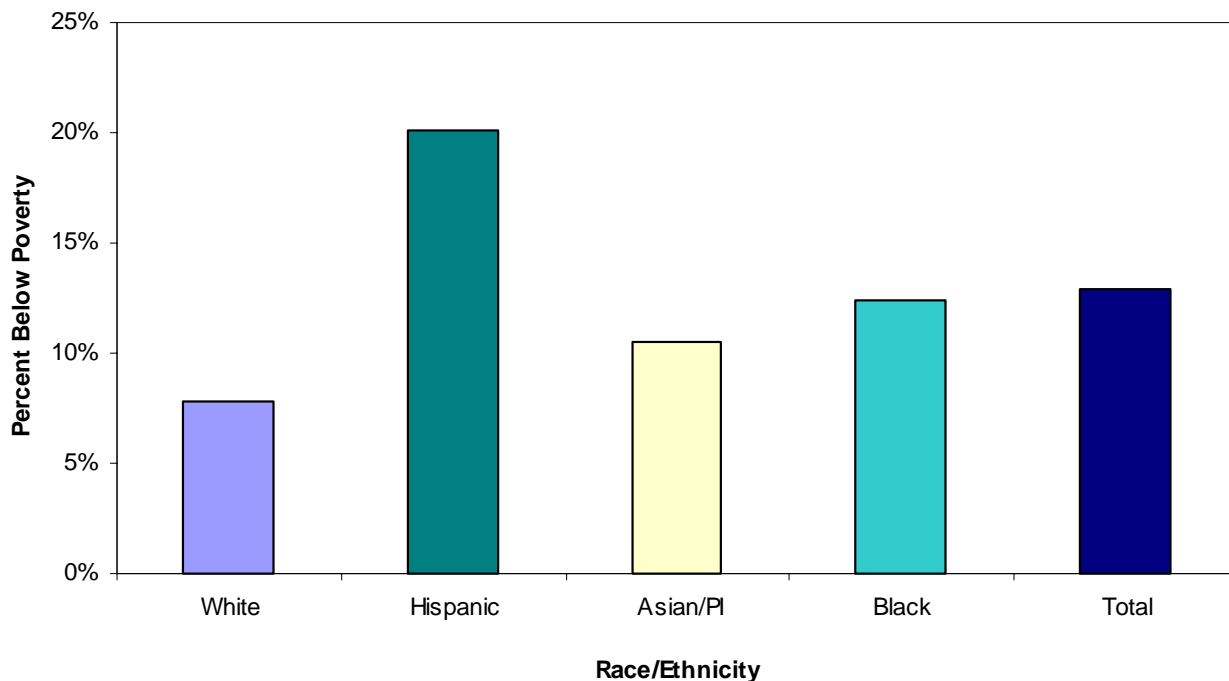

Table 8. Persons Below Poverty Level (2001) by Age and Sex

Age Group:	Males	% of Age	Females	% of Age	Total	% of Age
0-4	244,000	18.4%	235,000	18.3%	479,000	18.4%
5-17	627,000	17.1%	590,000	16.4%	1,217,000	16.7%
18-34	605,000	13.3%	649,000	15.2%	1,254,000	14.2%
35-49	333,000	8.5%	397,000	10.0%	730,000	9.2%
50-64	225,000	10.0%	235,000	9.8%	460,000	9.9%
65+	99,000	7.1%	176,000	9.5%	275,000	8.5%
Total	2,132,000	12.5%	2,283,000	13.1%	4,415,000	12.8%

Figure 5. Percentage of Persons Below Poverty Level (2001) by Age and Sex

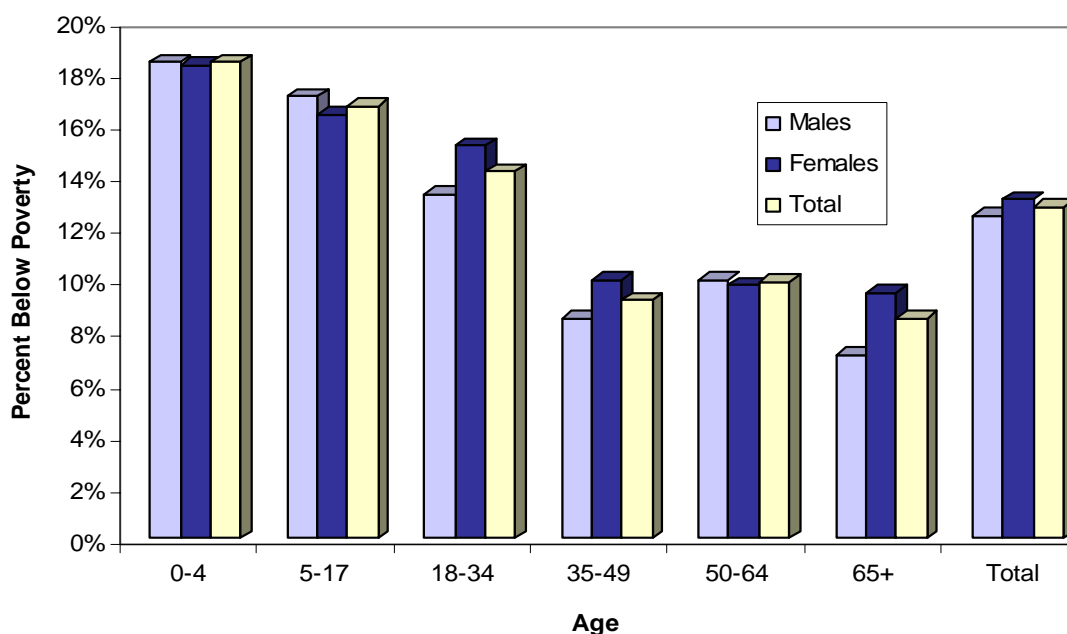

Table 9. Persons Below Poverty Level (2001) by Race/Ethnicity and Age

Race/Ethnicity:	0-17	% of Age	18-64	% of Age	65+	% of Age	Total	% of Age
White	284,000	7.9%	801,000	8.0%	151,000	6.8%	1,237,000	7.8%
Hispanic	1,125,000	25.9%	1,200,000	16.9%	69,000	14.7%	2,394,000	20.1%
Asian/PI	153,000	13.7%	253,000	9.2%	36,000	10.2%	442,000	10.5%
Black	89,000	13.4%	151,000	11.9%	19,000	11.5%	259,000	12.4%
Total	1,697,000	17.2%	2,444,000	11.4%	275,000	8.5%	4,415,000	12.8%

Table 10. Persons (15+) by 2001 Personal Income and Sex

Personal Income:	Males	Females	Total
\$0-4,999	2,245,000	3,850,000	6,095,000
\$5,000-9,999	1,150,000	1,663,000	2,813,000
\$10,000-14,999	1,122,000	1,532,000	2,654,000
\$15,000-19,999	1,053,000	1,075,000	2,129,000
\$20,000-24,999	953,000	888,000	1,841,000
\$25,000-29,999	768,000	659,000	1,428,000
\$30,000-34,999	807,000	680,000	1,487,000
\$35,000-39,999	585,000	559,000	1,143,000
\$40,000-49,999	999,000	749,000	1,749,000
\$50,000-74,999	1,599,000	1,000,000	2,599,000
\$75,000-99,999	774,000	299,000	1,073,000
\$100,000 and up	861,000	303,000	1,164,000
Total	12,917,000	13,258,000	26,174,000
Median	\$24,200	\$13,400	\$18,000
Mean	\$37,600	\$22,500	\$30,000

Table 11a. Persons (65+) by Receipt of Social Security and Supplemental Security and Sex

Number of Persons with:	Males	% of Males	Females	% of Females	Total	% of Total
Social Security	1,181,000	85.0%	1,547,000	83.5%	2,728,000	84.1%
Supplemental Security (SSI)	74,000	5.3%	153,000	8.3%	227,000	7.0%

Table 11b. Selected Types of Income Received (2001) For Persons (65+) by Sex

Value Received (2001):	Males		Females		Total	
	Mean	Median	Mean	Median	Mean	Median
Social Security	\$11,500	\$11,400	\$8,900	\$8,200	\$10,000	\$9,600
Supplemental Security (SSI)	\$4,200	\$4,100	\$5,400	\$7,200	\$5,100	\$4,900
Total Personal Income:	\$30,900	\$18,900	\$17,100	\$11,500	\$23,000	\$13,700

III. Persons — Health and Health Insurance

When asked to appraise their health, 86.5 percent of Californians age 21 and over report that they are in good to excellent health. However, 19.5 percent of the state's total population is not covered by health insurance. Persons age 18 to 34 were more likely to be uninsured than any other age group while less than 2 percent of those age 65 and older lack health insurance of some kind.

Table 12. Persons (21+) by Self-Reported Health Appraisal and Sex

Health Appraisal:	Males	Percent	Females	Percent	Total	Percent
Excellent	3,127,000	27.7%	3,034,000	25.9%	6,161,000	26.8%
Very Good	3,596,000	31.9%	3,584,000	30.6%	7,180,000	31.3%
Good	3,189,000	28.3%	3,340,000	28.5%	6,528,000	28.4%
Fair	940,000	8.3%	1,170,000	10.0%	2,110,000	9.2%
Poor	420,000	3.7%	570,000	4.9%	991,000	4.3%
Total	11,272,000	100%	11,698,000	100%	22,970,000	100%

Table 13. Persons with 2001 Medicaid ("Medi-Cal") Coverage by Age and Sex*

Age Group:	Males	% of Age	Females	% of Age	Total	% of Age
0-4	388,000	29.3%	408,000	31.8%	796,000	30.5%
5-17	880,000	23.9%	876,000	24.4%	1,756,000	24.1%
18-34	280,000	6.1%	491,000	11.5%	771,000	8.7%
35-49	232,000	5.9%	330,000	8.3%	562,000	7.1%
50-64	164,000	7.3%	242,000	10.0%	406,000	8.7%
65+	193,000	13.9%	328,000	17.7%	520,000	16.0%
Total	2,137,000	12.5%	2,673,000	15.4%	4,810,000	13.9%

*Insurance questions on the March CPS attempted to identify persons who were covered at any time during the previous calendar year.

Table 14. Persons with 2001 CHAMPUS, CHAMPVA, VA, or Military Health Care Coverage by Age and Sex

Age Group:	Males	% of Age	Females	% of Age	Total	% of Age
0-17	134,000	2.7%	165,000	3.4%	299,000	3.0%
18-64	268,000	2.5%	209,000	2.0%	478,000	2.2%
65+	110,000	7.9%	100,000	5.4%	210,000	6.5%
Total	512,000	3.0%	474,000	2.7%	987,000	2.9%

Table 15. Persons with 2001 Medicare Health Insurance Coverage by Age and Sex*

Age Group:	Males	% of Age	Females	% of Age	Total	% of Age
0-59	190,000	1.3%	176,000	1.2%	366,000	1.2%
60-64	56,000	10.5%	59,000	10.2%	115,000	10.3%
65-69	377,000	89.5%	379,000	85.1%	757,000	87.2%
70-74	356,000	96.0%	433,000	96.3%	789,000	96.2%
75-79	274,000	96.5%	410,000	97.0%	684,000	96.8%
80+	295,000	94.4%	524,000	97.9%	819,000	96.6%
Total	1,549,000	9.0%	1,981,000	11.4%	3,530,000	10.2%

*The CPS Survey by design excludes institutional populations, and so understates the number of persons covered by Medicare.

Table 16. Persons with 2001 Private Health Insurance Coverage by Age and Sex

Age Group:	Males	% of Age	Females	% of Age	Total	% of Age
0-17	3,089,000	61.8%	2,876,000	59.0%	5,965,000	60.4%
18-34	2,719,000	59.7%	2,652,000	62.1%	5,371,000	60.9%
35-49	2,805,000	71.2%	2,863,000	72.3%	5,667,000	71.7%
50-64	1,625,000	72.7%	1,657,000	68.7%	3,282,000	70.6%
65+	784,000	56.4%	874,000	47.2%	1,658,000	51.1%
Total	11,022,000	64.4%	10,921,000	62.9%	21,943,000	63.6%

Table 17. Persons with Any 2001 Health Insurance Coverage by Age

Age Group:	Covered*	Not Covered	Total	% of Age Not Covered
0-17	8,387,000	1,489,000	9,875,000	15.1%
18-34	6,118,000	2,708,000	8,825,000	30.7%
35-49	6,273,000	1,626,000	7,898,000	20.6%
50-64	3,810,000	836,000	4,646,000	18.0%
65+	3,183,000	60,000	3,243,000	1.8%
Total	27,770,000	6,718,000	34,488,000	19.5%

*Persons may be covered by more than one type of health insurance.

IV. Persons — Educational Attainment

High school graduates and persons with some college or an AA degree make up over half of all Californians age 25 and older. A significant number of the state's residents (4.1 million) have less than a high school diploma, of which 2.9 million are foreign-born. Higher educational attainment is generally reflected in higher levels of median personal income. Median personal income increases from \$18,400 for a high school graduate, to \$40,100 for a Bachelor's degree, to \$55,500 for a Master's degree or higher.

Table 18. Persons (25+) by Educational Attainment and Race/Ethnicity

Attainment:	White	Hispanic	Asian/PI	Black	Total*
Not a High School Graduate	771,000	2,902,000	305,000	120,000	4,139,000
High School Graduate	2,489,000	1,528,000	555,000	349,000	5,026,000
Some College or AA	3,601,000	1,115,000	612,000	488,000	5,937,000
BA/BS	2,508,000	359,000	828,000	190,000	3,902,000
Master's or Higher	1,370,000	129,000	342,000	106,000	1,954,000
Total	10,739,000	6,034,000	2,641,000	1,253,000	20,958,000
Median Years Completed	14.0	11.8	14.2	13.1	13.3
Average Years Completed	14.1	10.1	13.9	13.5	12.9

* Total also includes Other race/ethnic group.

Figure 6. Distribution of Persons (25+) by Race/Ethnicity and Educational Attainment

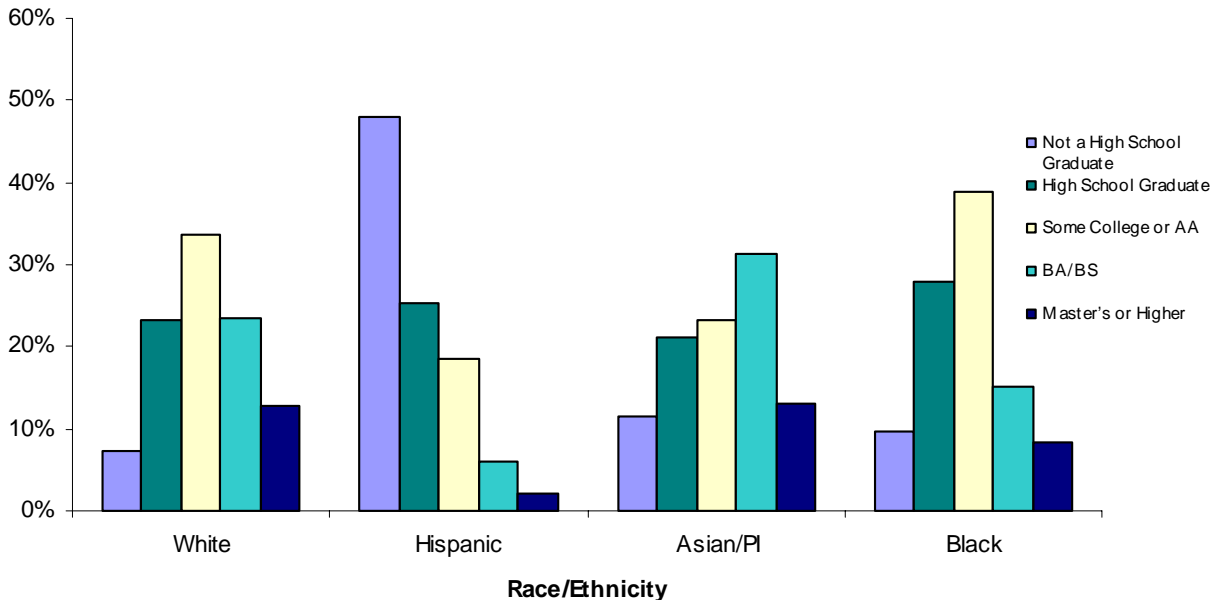

Table 19. Persons (25+) by Educational Attainment and Nativity

Attainment:	Foreign-Born			Total
	Native	Naturalized	Non-Citizen	
Not a High School Graduate	1,243,000	738,000	2,158,000	4,139,000
High School Graduate	3,441,000	689,000	895,000	5,026,000
Some College or AA	4,771,000	691,000	475,000	5,937,000
BA/BS	2,815,000	630,000	457,000	3,902,000
Master's or Higher	1,376,000	285,000	294,000	1,954,000
Total	13,646,000	3,033,000	4,280,000	20,958,000
Median Years Completed	13.4	13.5	11.9	13.3
Average Years Completed	13.8	12.6	10.2	12.9

Figure 7. Distribution of Persons (25+) by Nativity and Educational Attainment

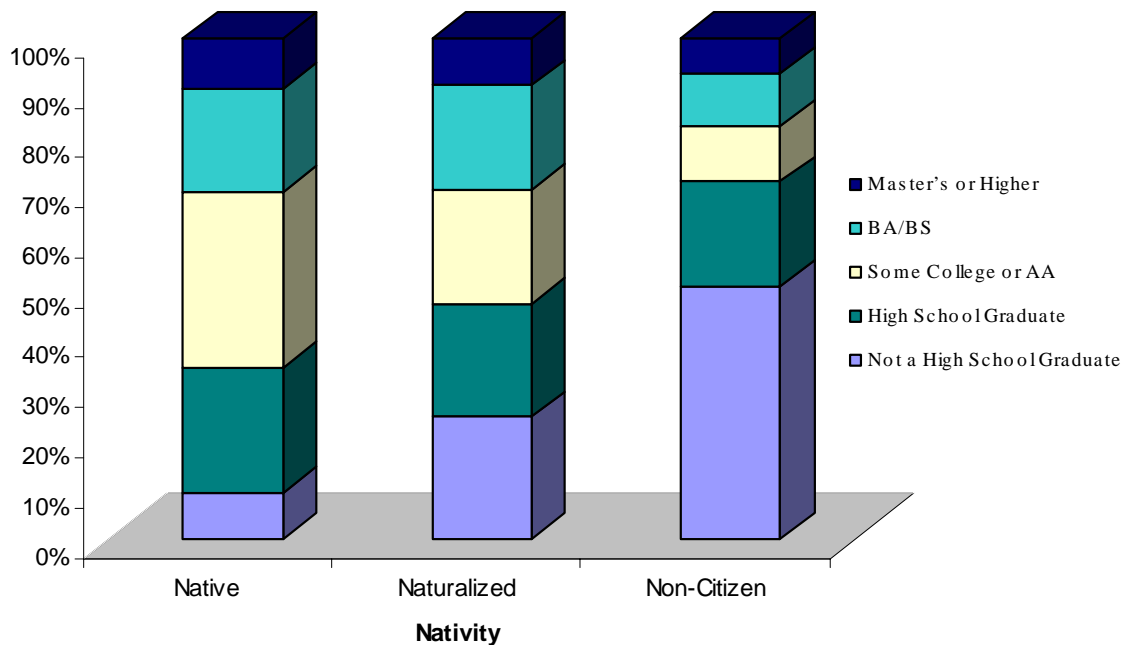

Table 20. Median Personal Income (2001) for Persons (25+) by Educational Attainment and Race/Ethnicity

Attainment:	White	Hispanic	Asian/PI	Black	Total*
Not a High School Graduate	\$12,300	\$11,500	\$8,500	\$10,500	\$11,500
High School Graduate	\$20,700	\$17,300	\$14,100	\$16,600	\$18,400
Some College or AA	\$28,200	\$25,500	\$28,000	\$27,500	\$28,000
BA/BS	\$42,800	\$34,200	\$34,500	\$41,000	\$40,100
Master's or Higher	\$57,300	\$40,000	\$57,000	\$48,100	\$55,500

*Total also includes Other race/ethnic group.

Figure 8. Median Personal Income (2001) for Persons (25+) by Educational Attainment and Race/Ethnicity

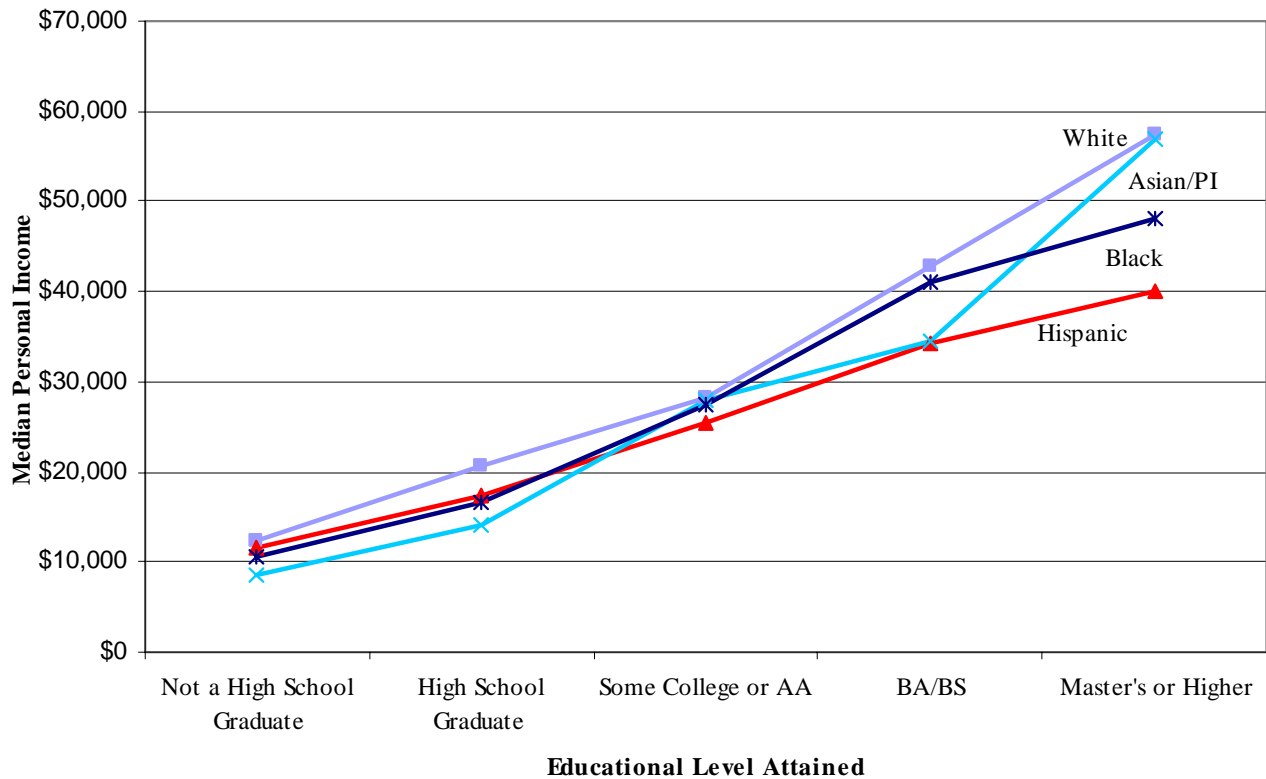
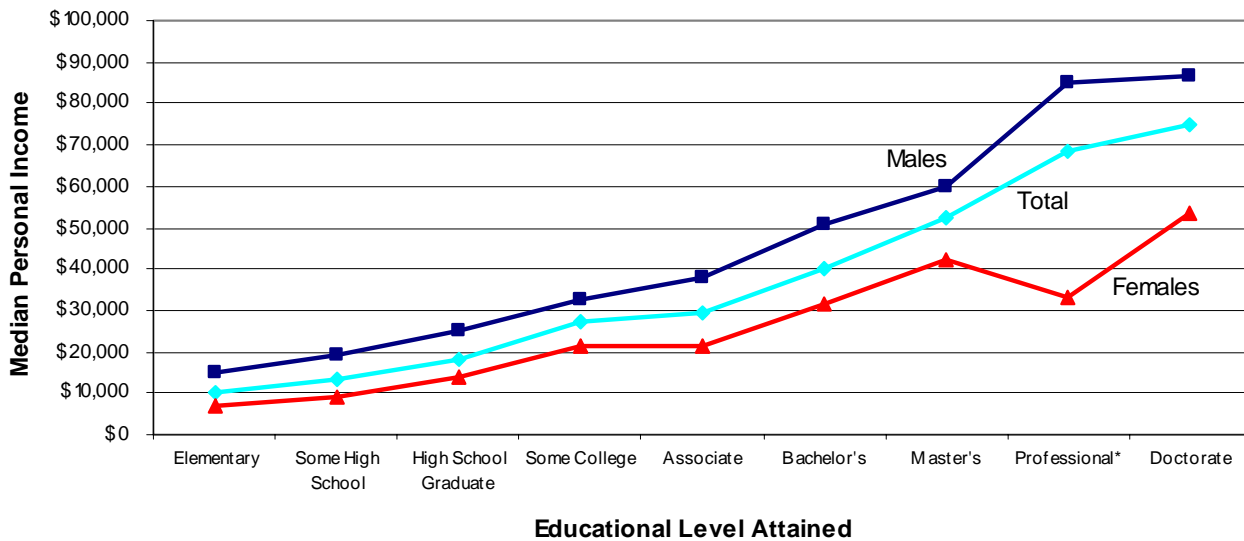

Table 21. Median Personal Income (2001) for Persons (25+) by Educational Attainment and Sex

Attainment:	Male	Female	Total
Elementary	\$14,800	\$7,000	\$10,000
Some High School	\$19,300	\$9,000	\$13,500
High School Graduate	\$25,000	\$13,700	\$18,400
Some College	\$32,500	\$21,200	\$27,200
Associate	\$38,000	\$21,300	\$29,300
Bachelor's	\$50,600	\$31,800	\$40,100
Master's	\$60,000	\$42,500	\$52,300
Professional*	\$85,000	\$33,000	\$68,600
Doctorate	\$86,400	\$53,400	\$75,000
Total	\$30,300	\$16,800	\$23,700

*Professional degrees include MD, DDS, DVM, LLB, and JD

Figure 9. Median Personal Income (2001) for Persons (25+) by Educational Attainment and Sex



*Professional degrees include MD, DDS, DVM, LLB, and JD

Table 22. Persons (25+) by Educational Attainment and Personal Income (2001)

Attainment:	<\$0 - 9,999	\$10,000 - 24,999	\$25,000 - 39,999	\$40,000 - 59,999	\$60,000+	Total	Median Income
Not a High School Graduate	1,832,000	1,590,000	453,000	156,000	108,000	4,139,000	\$11,500
High School Graduate	1,485,000	1,617,000	994,000	579,000	351,000	5,026,000	\$18,400
Some College or AA	1,143,000	1,498,000	1,376,000	1,032,000	888,000	5,937,000	\$28,000
BA/BS	609,000	625,000	655,000	803,000	1,210,000	3,902,000	\$40,100
Master's or Higher	205,000	207,000	244,000	370,000	928,000	1,954,000	\$55,500
Total	5,275,000	5,537,000	3,722,000	2,939,000	3,485,000	20,958,000	\$23,700

Table 23. Persons (25+) Reporting a High School Diploma or Higher by Age and Sex

Age Group:	Males	% of Age	Females	% of Age	Total	% of Age
25-34	2,078,000	77.7%	2,019,000	80.9%	4,097,000	79.2%
35-49	3,210,000	81.5%	3,300,000	83.3%	6,510,000	82.4%
50-64	1,874,000	83.8%	1,924,000	79.8%	3,799,000	81.8%
65+	1,068,000	76.8%	1,345,000	72.6%	2,413,000	74.4%
Total	8,230,000	80.4%	8,589,000	80.1%	16,819,000	80.2%

Table 24. Persons (25+) Reporting a BA/BS Degree or Higher by Age and Sex

Age Group:	% of Age		% of Age		Total	% of Age
	Males		Females			
25-34	717,000	26.8%	747,000	29.9%	1,464,000	28.3%
35-49	1,236,000	31.4%	1,120,000	28.3%	2,356,000	29.8%
50-64	753,000	33.7%	619,000	25.7%	1,371,000	29.5%
65+	371,000	26.7%	293,000	15.8%	664,000	20.5%
Total	3,077,000	30.0%	2,779,000	25.9%	5,856,000	27.9%

Figure 10. Percent of Persons (25+) with a BA/BS or Higher by Age and Sex

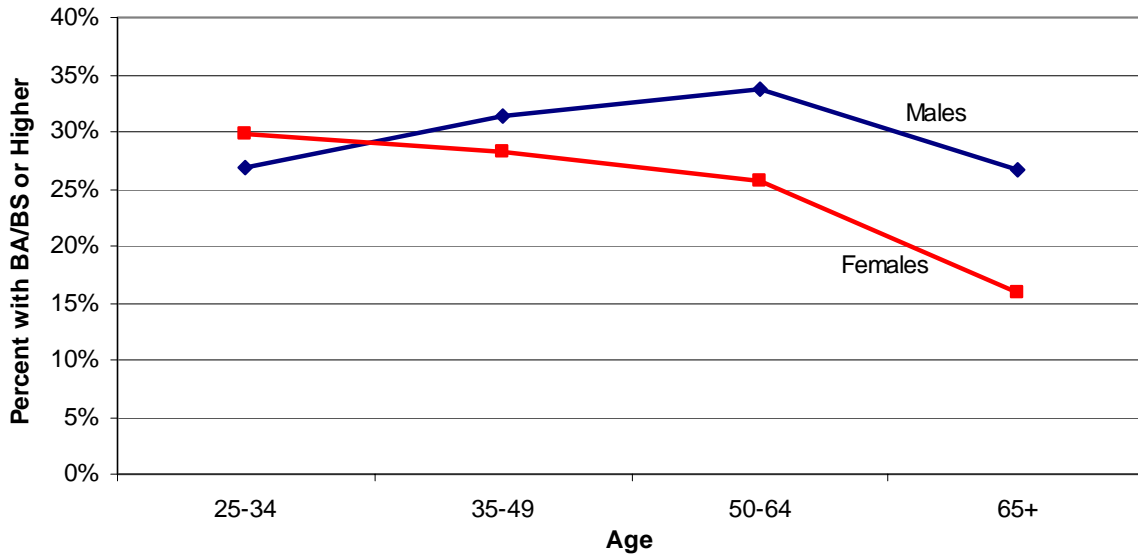

Table 25. Persons (25+) with a College Degree by Degree Type and Sex

Highest Degree Attained:	Males	Females	Total
Bachelor's (BA, BS, AB, etc.)	1,936,000	1,966,000	3,902,000
Master's (MA, MS, MBA, etc.)	805,000	635,000	1,440,000
Professional or Doctorate (PhD, MD, LLB, etc.)	336,000	178,000	514,000
Total	3,077,000	2,779,000	5,856,000

V. Persons — Foreign-Born

One in four residents of California were born abroad, reflecting the state's position as a popular destination for immigrants. Mexico accounts for 45.2 percent of the foreign-born in California but only 26.3 percent of the naturalized foreign-born. The number of foreign-born females slightly outnumbers that of foreign-born males. Persons age 18-49 represent 65.9 percent of the state's foreign-born population. Hispanics comprise the largest proportion of the foreign-born in California followed by Asians/Pacific Islanders.

Table 26. Persons (Foreign-Born) by Year of Entry and Citizenship Status

Year of Entry:	Naturalized		Non-Citizen	Total Foreign-Born
	Number	Percent		
Pre-1975	1,057,000	69.6%	461,000	1,517,000
1975-1981	974,000	61.6%	608,000	1,582,000
1982-1985	341,000	40.4%	503,000	844,000
1986-1989	410,000	31.4%	893,000	1,303,000
1990-1993	316,000	22.7%	1,073,000	1,389,000
1994-1997	106,000	9.3%	1,035,000	1,141,000
1998-2002	82,000	6.1%	1,259,000	1,341,000
Total	3,286,000	36.0%	5,832,000	9,118,000

Table 27. Persons (Foreign-Born) by Leading Countries of Birth and Citizenship Status

Country of Birth:	Naturalized		Non-Citizen	Total Foreign-Born
	Number	Percent		
Mexico	864,000	21.0%	3,259,000	4,123,000
Philippines	450,000	68.7%	205,000	655,000
Vietnam	264,000	64.7%	144,000	408,000
El Salvador	106,000	27.4%	281,000	387,000
China	164,000	52.1%	151,000	315,000
All Others	1,437,000	44.5%	1,793,000	3,230,000
Total	3,286,000	36.0%	5,832,000	9,118,000

Figure 11. Percent of Persons (Foreign-Born) Naturalized by Leading Countries of Birth

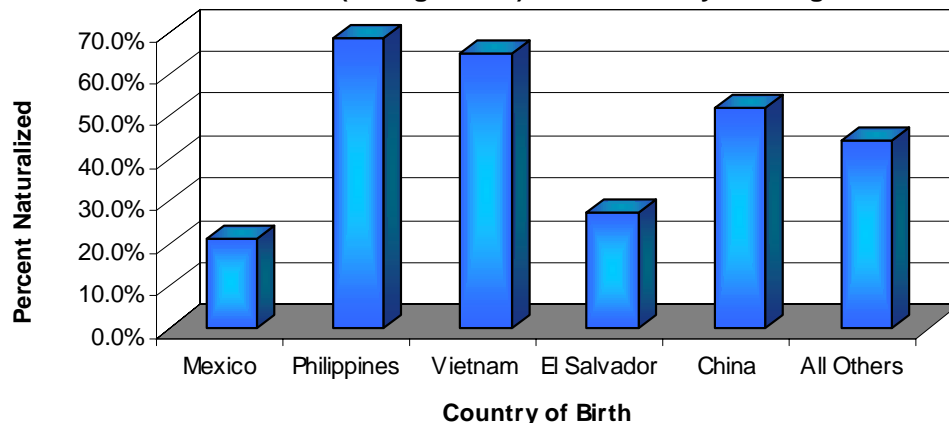

Table 28. Foreign-Born Persons by Age and Sex

Age Group:	Males		Females		Total	
	Count	Percent	Count	Percent	Count	Percent
0-4	45,000	1.0%	34,000	0.8%	79,000	0.9%
5-17	416,000	9.1%	354,000	7.7%	770,000	8.4%
18-34	1,570,000	34.5%	1,518,000	33.2%	3,088,000	33.9%
35-49	1,515,000	33.3%	1,406,000	30.7%	2,921,000	32.0%
50-64	670,000	14.7%	798,000	17.5%	1,468,000	16.1%
65+	330,000	7.3%	462,000	10.1%	792,000	8.7%
Total	4,545,000	100.0%	4,572,000	100.0%	9,118,000	100.0%

Figure 12. Distribution of Persons (Foreign-Born) by Age and Sex

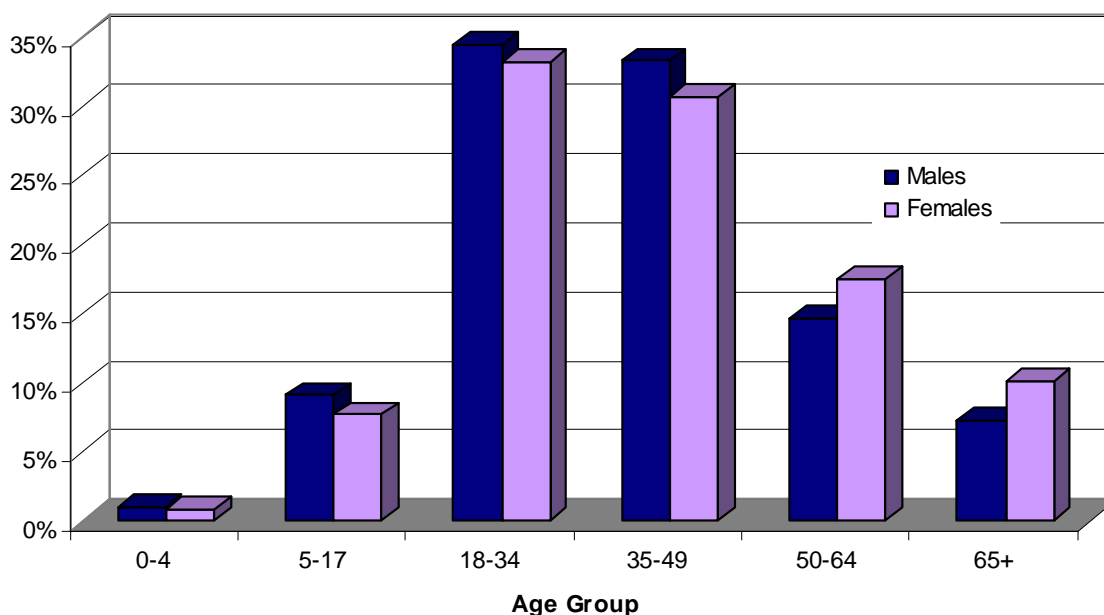

Table 29. Persons by Race/Ethnicity and Nativity

Race/Ethnicity:	Foreign-Born:			Total
	Native	Naturalized	Non-Citizen	
White	14,535,000	638,000	588,000	15,761,000
Hispanic	6,774,000	1,188,000	3,953,000	11,914,000
Asian/PI	1,605,000	1,409,000	1,210,000	4,224,000
Black	1,992,000	35,000	73,000	2,100,000
Total*	25,371,000	3,286,000	5,832,000	34,488,000

* Total also includes Other race/ethnic group.

VI. Persons — Mobility

According to CPS estimates, a greater number of persons annually leave California for other states than enter California from another state. While these estimates are not consistent with other sources of domestic migration, the outward migration trend suggested by CPS data has been consistent. The CPS also found that 15.8 percent of all persons age 1 or older had lived in their current residence less than one year and that nearly two-thirds of those who moved stayed in the same county.

Table 30. Persons by Mobility Status and Housing Tenure

Mobility Status of Persons*:	Housing Tenure:					
	Owner-Occupied		Renter-Occupied		Total	
	Number	Percent	Number	Percent	Number	Percent
Living in the Same Place One Year Ago	18,381,000	90.6%	10,198,000	74.6%	28,579,000	84.2%
Not Living in the Same Place One Year Ago	1,898,000	9.4%	3,476,000	25.4%	5,375,000	15.8%

*Applies only to persons age 1 year or older in March 2001.

Table 31. Persons Moving by Type of Move

Type of Move:	Number	Percent
Within County	3,391,000	63.1%
Same State, Different County	1,085,000	20.2%
Different State	502,000	9.3%
Abroad	397,000	7.4%
Total	5,375,000	100.0%

Table 32. Persons Moving to California by US Region of Former Residence

To: California From Different State In:	Number	Percent
Northeast	32,000	6.4%
Midwest	38,000	7.6%
South	126,000	25.0%
West	306,000	61.0%
Total	502,000	100.0%

Table 33. Persons by Sex and Households Moving to California

	From: Another State To: California
Males	285,000
Females	217,000
Total Persons	502,000
Total Households	172,000

Table 34. Persons Moving to California by Age

	From: Another State To: California
Age Group:	
0-20	159,000
21-34	174,000
35-49	<i>94,000</i>
50-64	<i>47,000</i>
65+	<i>27,000</i>
Total	502,000

Table 35. Persons by Sex and Households Moving from California

	From: California To: Another State
Males	224,000
Females	288,000
Total Persons	511,000
Total Households	196,000

Table 36. Persons Moving from California by Age

	From: California To: Another State
Age Group:	
0-20	153,000
21-34	173,000
35-49	<i>92,000</i>
50-64	<i>82,000</i>
65+	<i>11,000</i>
Total	511,000

VII. Persons — Labor Force Characteristics

The labor force data provided in this section are for the month of March 2002 and do not reflect the entire year. Because of the small sample size for some groups, unemployment estimates in Table 38 should be used cautiously.

Table 37. Persons (16+) by Age, Labor Force Participation, and Sex

Age Group:	In Labor Force*:		Not in Labor Force:		Participation Rate:	
	Males	Females	Males	Females	Male	Female
16-19	438,000	393,000	632,000	634,000	40.9%	38.3%
20-24	1,029,000	877,000	287,000	401,000	78.2%	68.6%
25-29	1,180,000	857,000	127,000	324,000	90.3%	72.5%
30-34	1,254,000	911,000	113,000	404,000	91.8%	69.3%
35-39	1,270,000	996,000	140,000	359,000	90.1%	73.5%
40-44	1,212,000	1,014,000	150,000	330,000	89.0%	75.5%
45-49	1,044,000	966,000	123,000	294,000	89.5%	76.7%
50-54	837,000	747,000	125,000	288,000	87.0%	72.1%
55-59	567,000	509,000	179,000	284,000	76.0%	64.2%
60-64	308,000	249,000	220,000	334,000	58.4%	42.7%
65-69	120,000	76,000	302,000	370,000	28.5%	17.0%
70+	84,000	87,000	884,000	1,320,000	8.7%	6.2%
Total	9,344,000	7,683,000	3,281,000	5,342,000	74.0%	59.0%

*Includes civilians who are employed, unemployed, or on layoff but looking for work.

Figure 13. Labor Force Participation Rate for Persons (16+) by Age and Sex

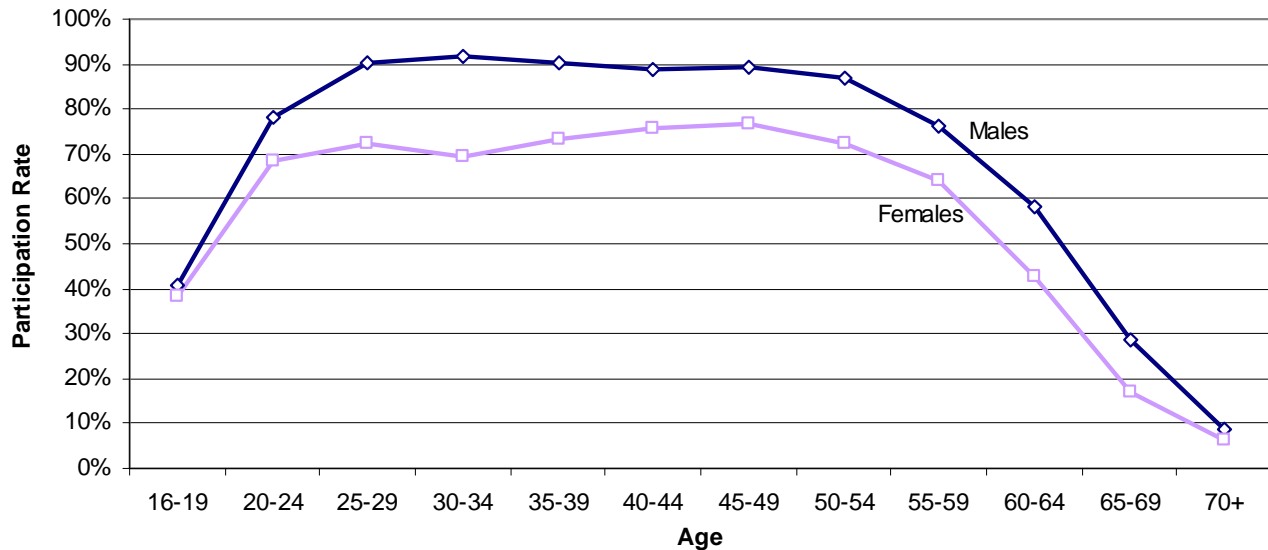

Table 38. Persons (16+) by Employment Status, Race/Ethnicity, and Sex

Civilian Labor Force:	White			Hispanic			Asian/Pacific Islander		
	Males	Females	Total	Males	Females	Total	Males	Females	Total
Employed	4,243,000	3,644,000	7,887,000	2,875,000	2,098,000	4,973,000	1,004,000	960,000	1,964,000
Unemployed	227,000	196,000	423,000	333,000	195,000	528,000	75,000	57,000	132,000
% Unemployed	5.1%	5.1%	5.1%	10.4%	8.5%	9.6%	7.0%	5.6%	6.3%
Total	4,470,000	3,840,000	8,310,000	3,208,000	2,293,000	5,501,000	1,079,000	1,017,000	2,096,000

---- Table 38. Continued ----

Civilian Labor Force:	Black			Total*		
	Males	Females	Total	Males	Females	Total
Employed	442,000	414,000	856,000	8,643,000	7,175,000	15,818,000
Unemployed	59,000	40,000	99,000	702,000	508,000	1,209,000
% Unemployed	11.8%	8.9%	10.4%	7.5%	6.6%	7.1%
Total	501,000	454,000	955,000	9,345,000	7,683,000	17,027,000

* Total also includes Other race/ethnic group.

Figure 14. Unemployment Rate* by Race/Ethnicity and Sex

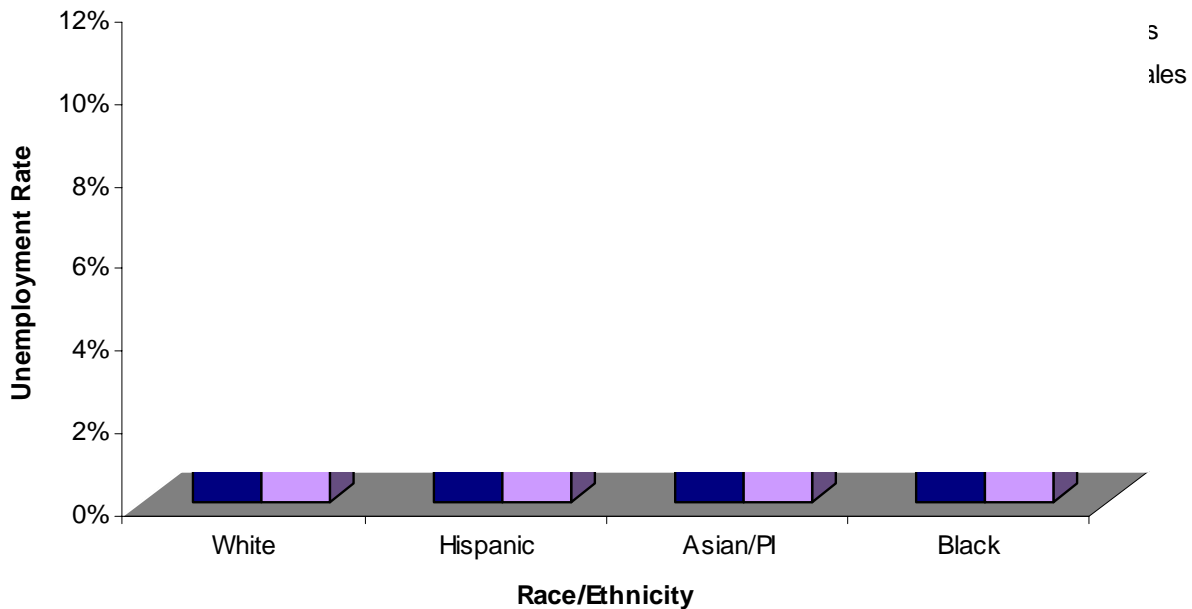

*Civilian labor force only.

Table 39. Unemployed Persons by Educational Attainment and Unemployment Rates

	Unemployment Rate:	Number Unemployed:	Distribution of Unemployed:
Not a High School Graduate	11.8%	267,000	32.0%
High School Graduate	6.8%	216,000	25.9%
Some College or AA	4.5%	189,000	22.8%
BA/BS or Higher	3.5%	161,000	19.3%
Total	5.8%	832,000	100.0%

Figure 15. Unemployment Rates by Educational Attainment

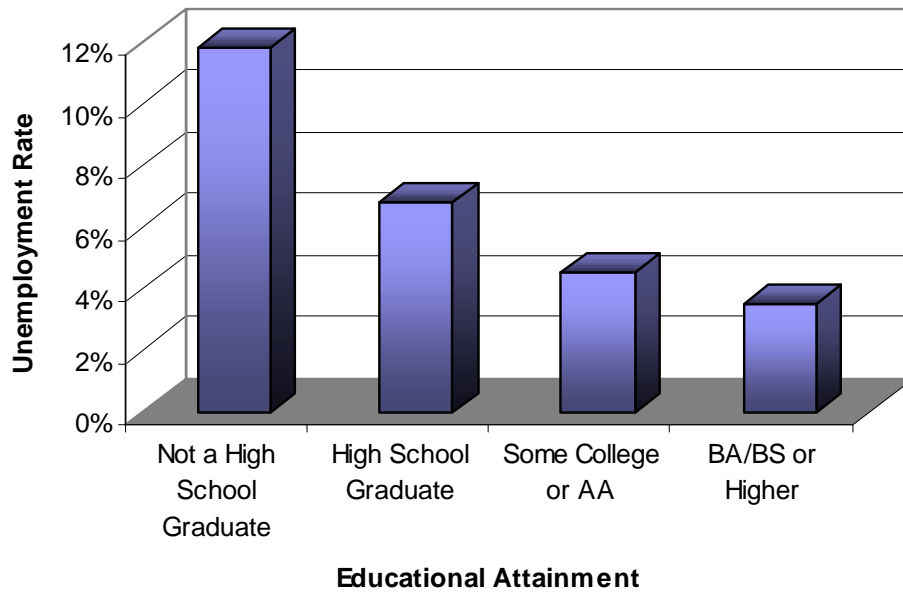

Table 40. Persons (16+, Employed*) by Industrial Group and 2001 Median and Mean Earnings**

Industrial Group:	% of Total Workers Employed		Earnings:	
	Total Workers	Employed	Median	Mean
Agriculture, Forestry, Fisheries & Mining	470,000	3.0%	\$15,000	\$17,800
Construction	1,059,000	6.7%	\$26,000	\$34,700
Non-durable Goods Manufacturing	751,000	4.7%	\$26,000	\$36,600
Durable Goods Manufacturing	1,236,000	7.8%	\$40,000	\$53,200
Transportation	700,000	4.4%	\$32,000	\$34,400
Communications and Other Public Utilities	364,000	2.3%	\$47,000	\$51,800
Wholesale Trade	631,000	4.0%	\$32,000	\$45,800
Retail Trade	2,559,000	16.2%	\$15,000	\$22,200
Finance, Insurance, Real Estate	1,163,000	7.4%	\$35,000	\$58,100
Business & Repair Services	1,312,000	8.3%	\$25,000	\$38,700
Personal, Entertainment, Recreation Services	1,077,000	6.8%	\$17,000	\$26,200
Health Services	1,166,000	7.4%	\$28,000	\$38,900
Educational Services	1,404,000	8.9%	\$30,000	\$33,600
Other Professional and Related Services	1,256,000	7.9%	\$43,000	\$47,100
Public Administration	669,000	4.2%	\$30,000	\$42,300
Total Workers Employed:	15,818,000	100.0%	\$27,000	\$37,300

*Includes full- and part-time workers.

**Prior to 1994, *Total Personal Income* was reported by occupation and industry. In 1994 and later years, *Total Personal Earnings* were reported instead.

Table 41. Persons (16+, Employed*) by Occupational Group and 2001 Median and Mean Earnings

Occupational Group:	% of Total Workers Employed		Earnings:	
	Total Workers	Employed	Median	Mean
Executive, Administrative, Managerial	2,453,000	15.5%	\$46,200	\$64,600
Professional Specialty	2,551,000	16.1%	\$45,000	\$52,900
Technicians and Related Support	519,000	3.3%	\$32,400	\$39,500
Sales	1,827,000	11.6%	\$26,000	\$41,500
Administrative Support, Including Clerical	2,179,000	13.8%	\$23,000	\$24,700
Private Household	164,000	1.0%	\$10,000	\$11,400
Protective Service	300,000	1.9%	\$36,000	\$39,800
Service, Except Protective and Household	1,848,000	11.7%	\$12,000	\$14,900
Farming, Forestry, and Fishing	429,000	2.7%	\$13,000	\$15,800
Precision Product, Craft & Repair Services	1,638,000	10.4%	\$28,000	\$33,400
Machine Operators, Assemblers & Inspectors	687,000	4.3%	\$18,700	\$22,800
Transportation and Material Moving	592,000	3.7%	\$26,000	\$28,300
Handlers, Equipment Cleaners, Helpers & Laborers	632,000	4.0%	\$16,000	\$18,800
Total Workers Employed:	15,818,000	100.0%	\$27,000	\$37,300

* Includes full- and part-time workers.

VIII. Persons — Household Characteristics

The average household size varies by race/ethnic group, from a high of 4.0 for Hispanics to a low of 2.4 for Whites. For those age 65 and older living in single-person households, 73 percent were female. The proportion of California's children living in a two-parent home was 69.4 percent. Of the 26 percent of children living in a single-parent household, about four-fifths lived with their mothers.

Table 42. Persons by Household Size and Race/Ethnicity

Household Size:	White	Hispanic	Asian/PI	Black	Total*
1	1,997,000	329,000	278,000	293,000	2,942,000
2	4,771,000	1,124,000	755,000	416,000	7,168,000
3	2,837,000	1,707,000	840,000	426,000	5,900,000
4	3,616,000	2,843,000	1,058,000	440,000	8,026,000
5	1,572,000	2,253,000	571,000	206,000	4,680,000
6+	969,000	3,658,000	722,000	320,000	5,773,000
Total	15,761,000	11,914,000	4,224,000	2,100,000	34,488,000
Mean Household Size	2.4	4.0	3.1	2.6	2.9

* Total also includes Other race/ethnic group.

Figure 16. Distribution of Persons by Race/Ethnicity and Household Size

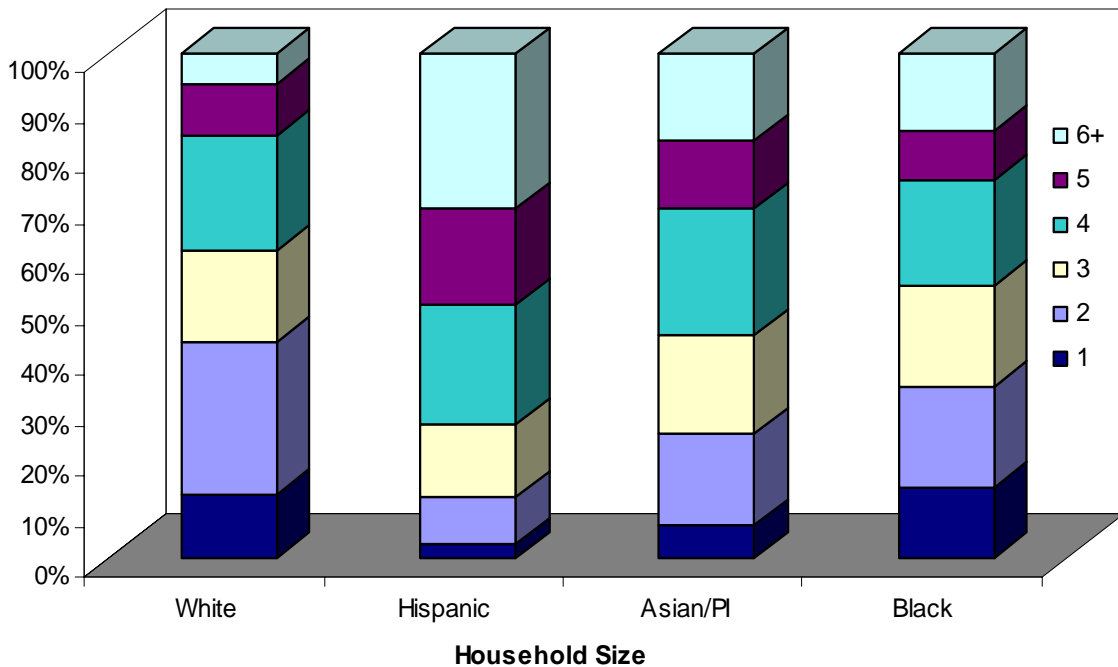

Table 43. Persons (65+) by Age, Sex, Household Size

Age and Sex:	Household Size:			Total
	1	2	3+	
65-69: Males	59,000	225,000	138,000	422,000
Females	112,000	233,000	101,000	446,000
70-74: Males	54,000	218,000	99,000	371,000
Females	164,000	189,000	97,000	450,000
75+: Males	154,000	354,000	89,000	597,000
Females	444,000	343,000	171,000	957,000
Total	986,000	1,561,000	696,000	3,243,000

Table 44. Persons (0-17) by Age and Presence of Parents in Family

Age Group:	Both Parents	Mother Only	Father Only	Neither or Unknown	Total
0-4	1,909,000	498,000	131,000	66,000	2,605,000
5-9	2,040,000	550,000	123,000	136,000	2,849,000
10-14	1,910,000	695,000	141,000	115,000	2,861,000
15-17	999,000	330,000	102,000	131,000	1,562,000
Total	6,858,000	2,073,000	497,000	448,000	9,875,000

IX. Households and Families — Size and Structure

The CPS reported a total of 11,936,000 households in California in 2002. Single-person households accounted for 24.6 percent of California households. Although households with six or more persons account for less than 7 percent of households, they represent almost 17 percent of all persons. The proportion of households with children was 38.8 percent, down from 39.8 percent in 2001.

Table 45. Households and Persons by Household Size

Household Size:	Households	% of	
		Households	Persons
1	2,942,000	24.6%	8.5%
2	3,502,000	29.3%	20.8%
3	1,877,000	15.7%	17.1%
4	1,919,000	16.1%	23.3%
5	893,000	7.5%	13.6%
6+	804,000	6.7%	16.7%
Total	11,936,000	100%	100%
Mean Household Size* :		2.89	

* Based upon the non-institutionalized population, excludes those living in group quarters.

Figure 17. Distribution of Households and Persons by Household Size

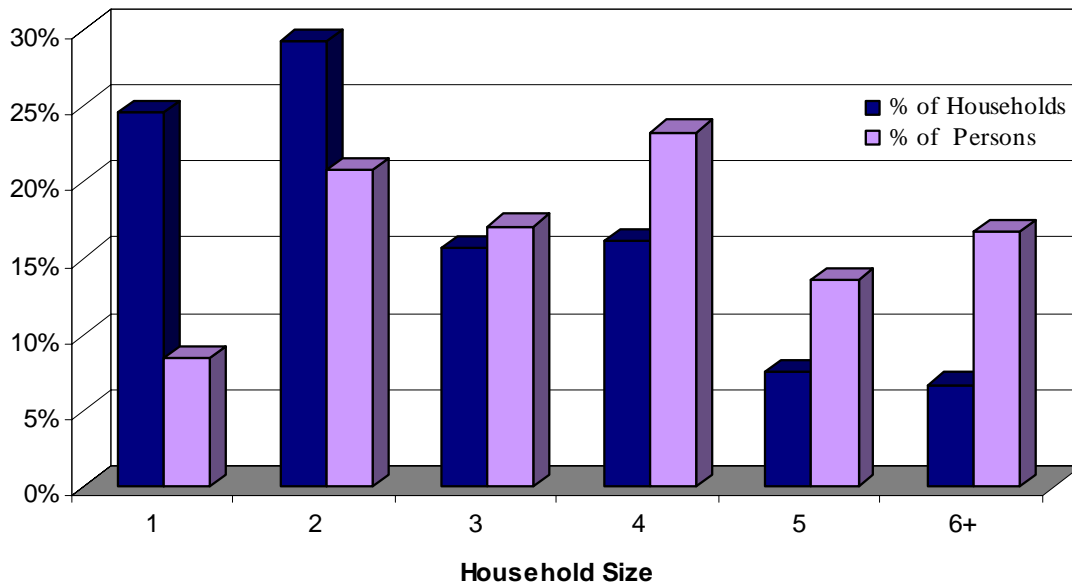

Table 46. Households by Housing Tenure and Household Size

Tenure Type:	Household Size:							Mean Household Size
	1	2	3	4	5	6+	Total	
Owner-Occupied	1,423,000	2,187,000	1,090,000	1,215,000	550,000	455,000	6,920,000	3.0
Renter-Occupied	1,519,000	1,314,000	787,000	704,000	343,000	350,000	5,016,000	2.8
Total	2,942,000	3,502,000	1,877,000	1,919,000	893,000	804,000	11,936,000	2.9

Figure 18. Distribution of Households by Household Size and Housing Tenure

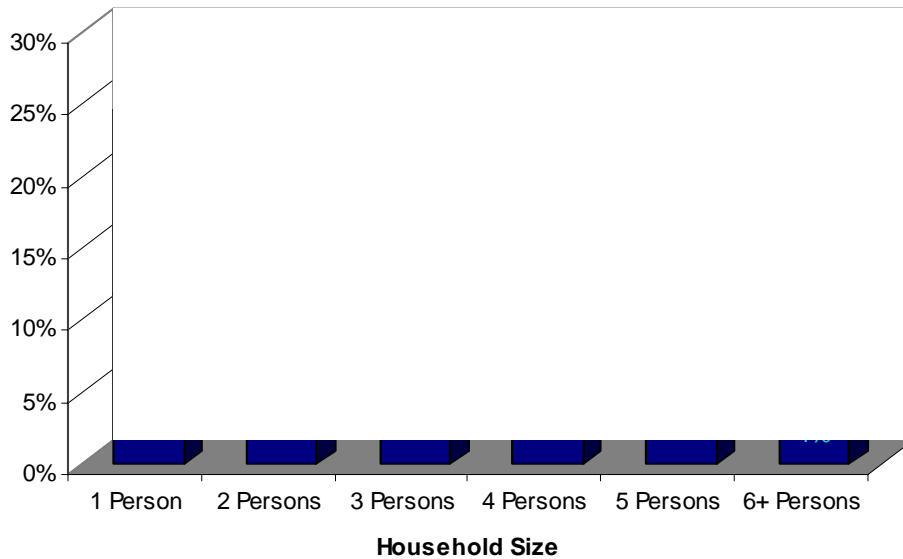

Table 47. Households by Household Type and Presence of Children*

Household Type:				Number	Percent
One Person:					
			Males	1,300,000	10.9%
			Females	1,642,000	13.8%
2+ Persons:					
	Married Couple	with Children		3,340,000	28.0%
	Married Couple	w/o Children		2,696,000	22.6%
Other Family:					
	Male Householder	with Children		309,000	2.6%
	Male Householder	w/o Children		265,000	2.2%
	Female Householder	with Children		980,000	8.2%
	Female Householder	w/o Children		502,000	4.2%
Non-Family:				901,000	7.6%
Total:				11,936,000	100.0%

*Includes children related to the householder.

X. Households and Families — Economic Characteristics

Poverty rates were highest for female-headed households (21.1 percent) and lowest for married-couple families (6.1 percent). For families with children living below poverty level, the highest proportion (45.6 percent) were households headed by females and no spouse present. Median income was highest for White families at \$66,000 and lowest, \$37,500, for Hispanics. Median household income was highest for householders age 45 to 54 (\$59,000) and lowest for householders age 65 and over (\$24,800). Median family income increased as family size increased up to four-person families and then started to decline for families of five or more persons.

Table 48. Families by Poverty Status, Presence of Children*, and Family Type

Poverty Status:		Total		Married Couple		Other Families:			
		Families	Percent	Families	Percent	Male Householder	Percent	Female Householder	Percent
Below Poverty	with Children	598,000	7.4%	270,000	4.5%	55,000	9.6%	273,000	18.4%
	w/o Children	164,000	2.0%	99,000	1.6%	25,000	4.3%	40,000	2.7%
Between 100 & 150% of Poverty	with Children	524,000	6.5%	323,000	5.4%	49,000	8.5%	152,000	10.2%
	w/o Children	205,000	2.5%	149,000	2.5%	16,000	2.8%	40,000	2.7%
Above 150% of Poverty	with Children	3,508,000	43.3%	2,747,000	45.5%	206,000	35.8%	556,000	37.5%
	w/o Children	3,094,000	38.2%	2,447,000	40.5%	224,000	39.0%	423,000	28.5%
Total Families		8,093,000	100.0%	6,036,000	100.0%	575,000	100.0%	1,483,000	100.0%

*Includes children related to the householder.

Figure 19. Distribution of Family Types with Children by Poverty Status

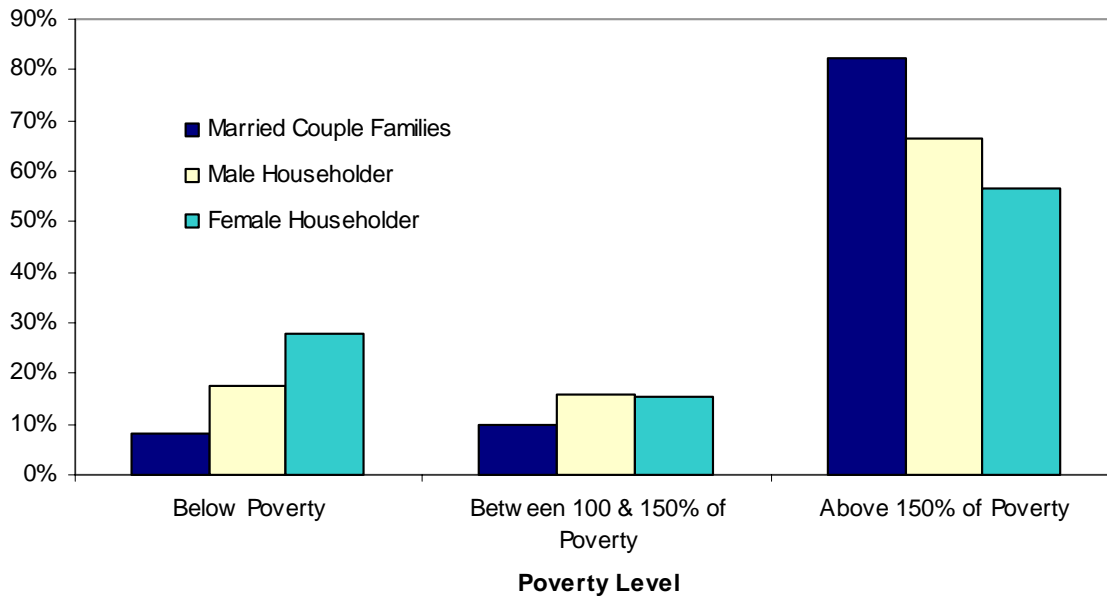

Figure 20. Distribution of Families in Poverty with Children by Family Type

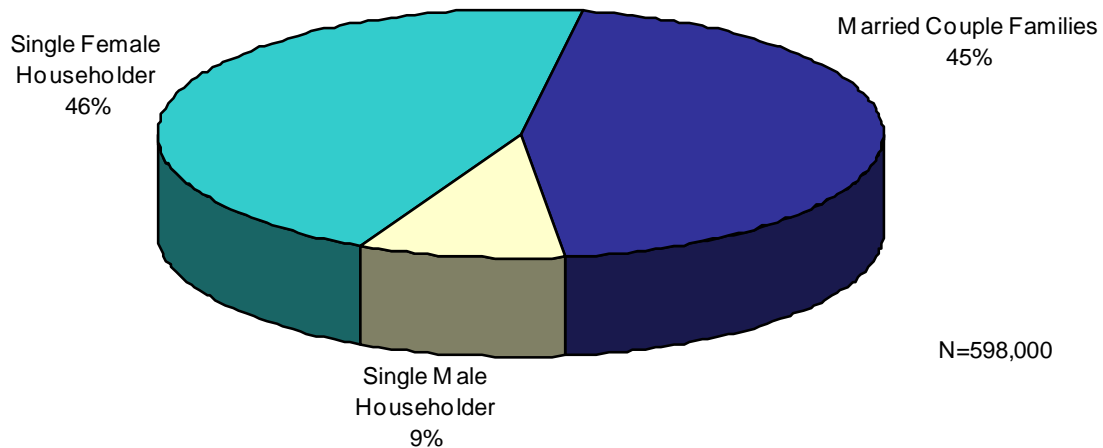

Table 49a. Families by Number of Persons in Civilian Labor Force (15+)* and Mean Family Income (2001)

Number of Workers:	Families	Percent	Mean Family Income
No Workers	1,092,000	13.5%	\$34,100
1 Worker	2,594,000	32.1%	\$58,300
2 Workers	3,456,000	42.7%	\$85,200
3+ Workers	951,000	11.8%	\$93,900
All Families	8,093,000	100.0%	\$70,700

* Includes employed and unemployed persons in the civilian labor force, aged 15 or older.

Table 49b. Families by Number of Persons Employed (15+)* and Mean Family Income (2001)

Number of Workers:	Families	Percent	Mean Family Income
No Workers	1,308,000	16.2%	\$33,600
1 Worker	2,809,000	34.7%	\$60,300
2 Workers	3,154,000	39.0%	\$88,300
3+ Workers	822,000	10.2%	\$98,000
All Families	8,093,000	100.0%	\$70,700

* Includes only employed persons in the civilian labor force, aged 15 or older

Table 50. Households* by Household Income (2001) and Families* by Family Income (2001) and Race/Ethnicity of Householder

Income Level:	Number of Families:					Number of Households
	White	Hispanic	Asian/PI	Black	Total**	
\$0-4,999***	61,000	81,000	25,000	14,000	190,000	346,000
\$5,000-9,999***	53,000	93,000	8,000	15,000	173,000	575,000
\$10,000-14,999	101,000	181,000	34,000	25,000	346,000	775,000
\$15,000-19,999	138,000	217,000	46,000	18,000	425,000	690,000
\$20,000-24,999	164,000	189,000	65,000	14,000	449,000	692,000
\$25,000-29,999	235,000	197,000	55,000	29,000	526,000	651,000
\$30,000-34,999	200,000	211,000	44,000	27,000	485,000	714,000
\$35,000-39,999	182,000	161,000	46,000	36,000	439,000	636,000
\$40,000-49,999	370,000	270,000	84,000	49,000	779,000	1,138,000
\$50,000-74,999	725,000	474,000	169,000	126,000	1,504,000	2,148,000
\$75,000-99,999	611,000	208,000	151,000	65,000	1,053,000	1,401,000
\$100,000+	1,185,000	222,000	261,000	41,000	1,725,000	2,171,000
Total	4,024,000	2,504,000	988,000	460,000	8,093,000	11,936,000
Mean Income	\$84,900	\$48,000	\$79,800	\$55,400	\$70,700	\$64,600
Median Income	\$66,000	\$37,500	\$62,000	\$50,000	\$53,400	\$47,200

*A household consists of all persons who occupy a house, apartment, or other group of rooms, which constitutes a housing unit, while a family is a group of two persons or more (one of whom is the householder) residing together and related by birth, marriage, or adoption.

**Total also includes Other race/ethnic group.

***Data should be used with caution with income levels below \$10,000 due to small sample size. See Appendix A for confidence intervals and standard errors.

Figure 21. Median Family Income by Race/Ethnicity of Householder

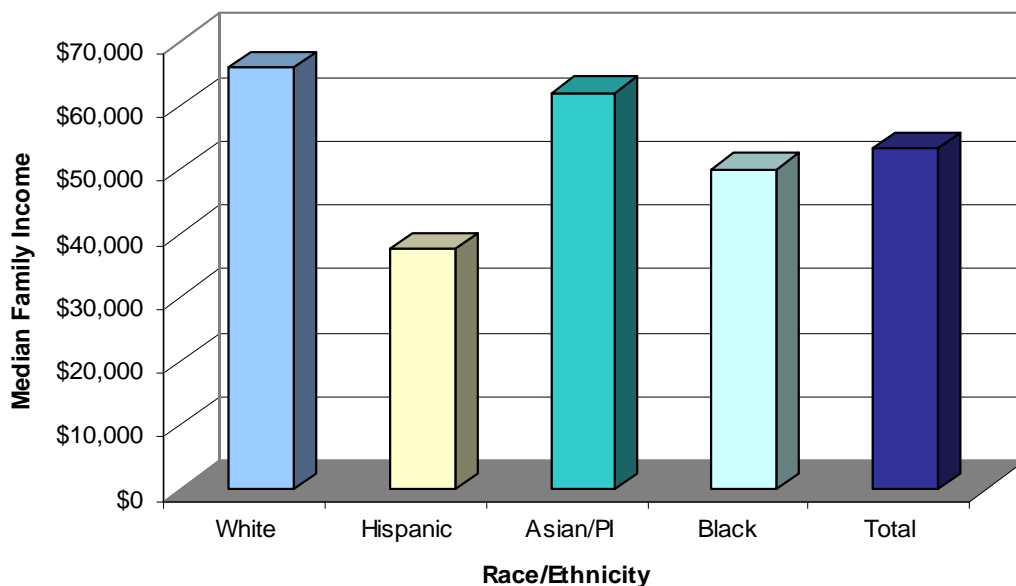

Table 51. Households by Age of Householder and Mean and Median Household Income (2001)

Age of Householder:	Households	Percent	Median Income	Mean Income
<35	3,006,000	25.2%	\$43,700	\$57,400
35-44	2,884,000	24.2%	\$57,400	\$76,600
45-54	2,427,000	20.3%	\$59,000	\$78,200
55-64	1,516,000	12.7%	\$49,700	\$68,800
65+	2,102,000	17.6%	\$24,800	\$39,400
Total	11,936,000	100%	\$47,200	\$64,600

Figure 22. Median Household Income (2001) by Age of Householder

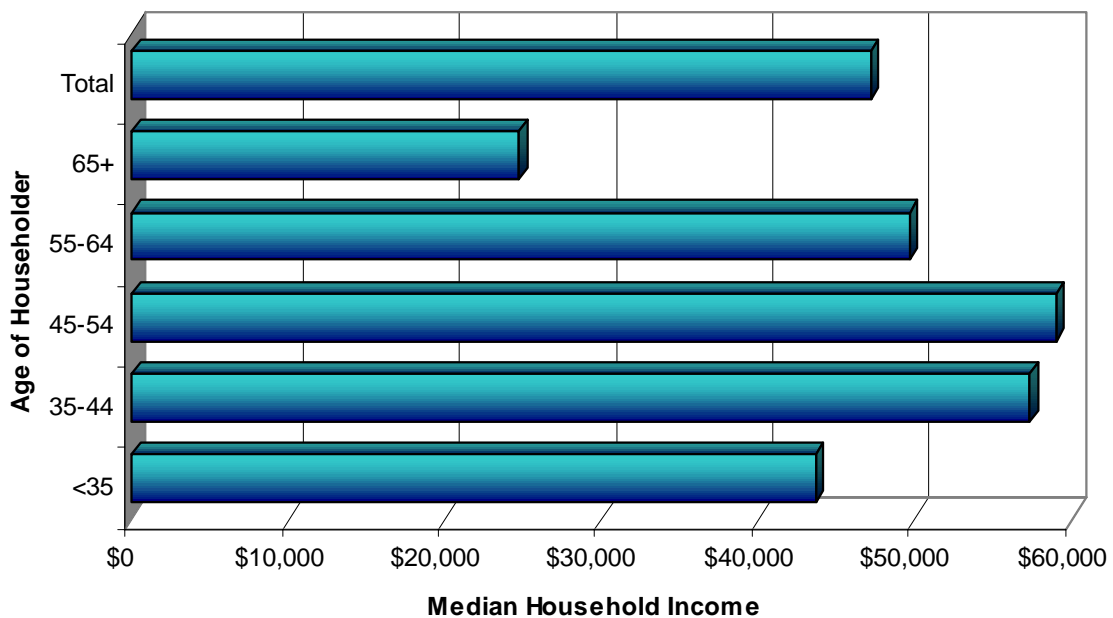

Table 52. Households by Size of Household and Mean and Median Household Income (2001)

Household Size:	Households	Household Income:	
		Median	Mean
1	2,942,000	\$26,400	\$40,800
2	3,502,000	\$51,000	\$67,600
3	1,877,000	\$56,900	\$74,000
4	1,919,000	\$62,400	\$82,600
5	893,000	\$52,300	\$69,600
6+	804,000	\$56,100	\$67,600
All Households	11,936,000	\$47,200	\$64,600

Table 53. Families by Size of Family and Mean and Median Family Income (2001)

Family Size:	Family Income:		
	Families	Median	Mean
2	3,004,000	\$46,600	\$63,800
3	1,751,000	\$54,000	\$72,900
4	1,810,000	\$63,000	\$82,800
5	818,000	\$49,800	\$67,500
6+	710,000	\$56,000	\$67,700
All Families	8,093,000	\$53,400	\$70,700

Table 54. Households by Selected Types of 2001 Household Income Sources

Number of Households with Persons Who Received Income from:	Households	% of all Households	Value Received (2001):	
			Median	Mean
Wages and Salary	9,303,000	77.9%	\$49,200	\$64,400
Self-Employment	1,433,000	12.0%	\$16,000	\$32,800
Social Security	2,705,000	22.7%	\$11,400	\$12,700
Supplemental Security Income (SSI)	529,000	4.4%	\$7,400	\$7,000
Dividends	2,585,000	21.7%	\$4,200	\$500
Rental or Property Income*	1,062,000	8.9%	\$2,000	\$7,800
Interest	6,653,000	55.7%	\$200	\$3,300
Retirement or Pension Income	1,172,000	9.8%	\$12,000	\$18,600
Unemployment Compensation	809,000	6.8%	\$2,300	\$3,300
Workers' Compensation	256,000	2.1%	\$4,200	\$7,800
Veterans' Payments	273,000	2.3%	\$6,000	\$9,700
Alimony Payments	69,000	0.6%	\$6,000	\$10,400
Child Support Payments	502,000	4.2%	\$3,800	\$5,500
Disability Benefits	221,000	1.8%	\$8,500	\$9,300

*Rental and self-employment income may be negative as well as positive.

Appendix A: Standard Errors (SE) and Confidence Intervals (CI) for Selected Measures

Cell Description (Units):		Estimate	Error (%)	SE	90% CI	Lower Bound	Upper Bound
		Population (Persons)					
	Total	34,488,285	1.7	362,816	596,832	33,891,453	35,085,117
	White	15,761,455	2.7	253,946	417,741	15,343,714	16,179,196
	Hispanic	11,914,407	3.1	224,436	369,197	11,545,210	12,283,604
	Asian/PI	4,224,287	5.2	134,160	220,693	4,003,594	4,444,980
	Black	2,099,912	8.7	110,796	182,260	1,917,652	2,282,172
	Other	488,224	15.5	45,902	75,509	412,715	563,733
Below Poverty (Persons)							
	Total	4,415,044	7.2	193,412	318,163	4,096,881	4,733,207
	White	1,236,719	13.7	102,958	169,366	1,067,353	1,406,085
	Hispanic	2,393,508	9.5	138,891	228,475	2,165,033	2,621,983
	Asian/PI	442,336	22.9	61,663	101,435	340,901	543,771
	Black	259,444	29.9	47,091	77,465	181,979	336,909
	Age<18	1,696,550	10.2	104,871	172,512	1,524,038	1,869,062
	Age 65+	274,563	17.8	29,781	48,990	225,573	323,553
Personal Income (Persons)							
	Below \$5,000	6,094,645	3.0	109,748	180,536	5,914,109	6,275,181
	\$10,000-\$14,999	2,654,444	4.5	73,042	120,155	2,534,289	2,774,599
	\$35,000-\$39,999	1,143,321	6.9	48,113	79,146	1,064,175	1,222,467
	\$75,000+	2,237,276	4.9	67,126	110,422	2,126,854	2,347,698
Employed (Persons)							
	Total	15,844,241	2.0	194,131	319,345	15,524,896	16,163,586
	White	7,887,632	2.9	139,927	230,181	7,657,451	8,117,813
	Hispanic	4,973,172	4.6	138,490	227,817	4,745,355	5,200,989
	Asian/PI	1,964,661	5.9	70,913	116,652	1,848,009	2,081,313
	Black	855,426	12.8	66,423	109,267	746,159	964,693
	Retail Trade	2,559,193	5.2	80,812	132,936	2,426,257	2,692,129
	Health Services	1,166,163	7.7	54,745	90,055	1,076,108	1,256,218
	Agricultural	469,716	12.2	34,806	57,255	412,461	526,971
	Communications	364,252	13.8	30,658	50,433	313,819	414,685
	Administrative Support	2,178,656	5.6	74,635	122,774	2,055,882	2,301,430
	Sales	1,827,319	6.2	68,413	112,540	1,714,779	1,939,859
	Machine Operators	687,137	10.1	42,074	69,212	617,925	756,349
	Private Household	164,163	20.6	20,592	33,874	130,289	198,037
Family Structure (Households)							
	Married Couple Family w/o Children	2,695,509	4.1	67,550	111,119	2,584,390	2,806,628
	Married Couple Family w/Children	3,340,078	3.7	75,077	123,501	3,216,577	3,463,579
	Female-headed Single Parent Family w/Children	980,492	6.9	40,908	67,294	913,198	1,047,786
	Male-headed Single Parent Family w/Children	309,442	12.2	23,018	37,865	271,577	347,307
Family Poverty (Families)							
	Below Poverty	762,132	8.6	39,917	65,664	696,468	827,796
	Between 100-150% of Poverty	728,636	8.8	39,004	64,161	664,475	792,797
Family Income (Families)							
	Total<\$5,000	189,977	16.3	18,781	30,895	159,082	220,872
	White<\$5,000	61,202	28.7	10,663	17,540	43,662	78,742
	Hispanic<\$5,000	80,627	26.1	12,772	21,010	59,617	101,637
	Asian/PI<\$5,000	25,385	44.5	6,868	11,297	14,088	36,682
	Black<\$5,000	14,446	61.6	5,413	8,904	5,542	23,350

Appendix B: Major Changes in the Current Population Survey since 1985

2002: The 2002 CPS Annual Demographic File (ADF) contains the expanded sample of state estimates of children's health insurance coverage that was implemented in 2001. The expanded sample accounts for the addition of about 34,500 households nationwide and 1,231 households for California in 2002. The 2002 ADF also used weights based on Census 2000 population controls, instead of 1990 population controls used in previous years. Using 2000 based weights affects weighted frequencies, which are noticeable when comparing 2002 to earlier years.

2001: The Census Bureau will expand the sample size to improve state estimates of children's health insurance coverage in the winter of 2001-02. This data is to be released in autumn of 2002. The original September 2001 sample file was revised due to a weight adjustment.* This report contains only data from the original revised sample file released December 2001.

1996: The sample size taken in Los Angeles County was significantly reduced. The March survey for the first time contained a question on self-reported health status of the respondents.

1994: The independent national population controls used for age, sex, race, and Hispanic origin were prepared by projecting forward the population as enumerated in the 1990 decennial census adjusted for the 1990 census undercount. Most estimates in the profile were affected by these changes.

1990: The sample reduction from 1989 was restored.

1989: The sample size for California was reduced by approximately 38 percent.

1985: Controls for the Hispanic population were introduced for the first time. These controls included an estimate of illegal immigrants.

*More information on the source and accuracy of the 2002 survey file can be obtained at <http://www.bls.census.gov/cps/ads/2002/ssrcacc.htm>.

Appendix C: Sample Size of California Portion of the March Supplement to the Current Population Survey, 1987-2002

Year	Households	Persons
1987	4,739	13,349
1988	4,790	13,540
1989	2,949	7,997
1990	4,945	14,437
1991	5,011	14,894
1992	5,018	14,846
1993	4,923	14,732
1994	4,639	14,018
1995	4,590	13,579
1996	4,377	12,904
1997	4,496	13,113
1998	4,465	13,188
1999	4,525	13,214
2000	4,453	13,325
2001	4,338	12,966
2002	5,569	16,857